THREATS OF VIOLENCE IN BIG SHOE STRIKE

THE WEATHER
IT'S PRETTY MUDDY

Fair and colder tonight. Tuesday fair, moderate northerly winds.

Sun rises 5:39 a. m. 6:02 p. m.
Moon sets 12:56 a. m.
High tide 3:45 a. m. 4:15 p. m.
Temperatures: Boston 54, 42; Washington 54, 42; Chicago 28, Louis 24, New Orleans 42, New York 52, Denver 30.

BOSTON AMERICAN

NIGHT EXTRA
5TH. EDITION

VOL. 9—No. 5. BOSTON, MONDAY, MARCH 25, 1912. Registered in U. S. Patent Office. PRICE ONE CENT.

COAKLEY TAKEN AS INSANE

Lawyer Barred from the Bolduc Case Arrested in the Corridor at Courthouse

Timothy W. Coakley, a Boston lawyer and brilliant speaker, was today taken into custody upon a warrant issued by Judge Grant of the Probate Court, so that an examination might be made as to his mental condition. He was sent to Pierce Farm for observation.

This is the second prominent Boston lawyer to be sent to Pierce Farm within a few weeks, the other one being former Judge Harry S. Dewey.

Arrested in Corridor.

Attorney Coakley was arrested on the second floor of the court house in almost the identical spot Judge Dewey was taken recently. He was taken into custody by William K. Coburn, a constable of the Probate Court, and his assistant, A. S. Goucher.

The officers had been looking for Coakley all morning and were surprised when he appeared in the corridor of the court house shortly before the forenoon recess of the Superior Criminal Court.

Coakley walked along the corridor very coolly and stopped to chat with a newspaper man. While talking, he noticed Assistant District Attorney Lavelle coming from the court room, and rushing over to him, grasped him by the hand. They conversed for a few minutes and then Coakley started down the corridor.

As he passed the district attorney's office, and away from the crowd which filled the hall outside the courtroom where the Shay case was being heard, the constable stepped up to him and took him by the arm. His assistant took a firm hold on Coakley's other arm, but there was no need of such precautions.

When Coakley was shown the paper and told what he was wanted for, he walked quietly with the officers down the long flight of stairs and out through the Somerset street entrance where he was placed in a waiting taxicab. He was then driven to Pierce Farm.

Debarred from Bolduc Case.

The formal complaint for Coakley's apprehension had been made by John Gaynor, superintendent of institutions of the city of Boston, and was made before Judge Grant of the Suffolk Probate Court, who also committed Judge Dewey to Pierce Farm.

Coakley will be kept at the farm for observation and a report of his condition will be made later to Judge Grant.

The last public appearance of Mr. Coakley was in the Bolduc case, last week, when he appeared as the counsel for Dr. John D. Ferguson and Mary J. O'Neil of Manchester, N. H. On account of his eccentric actions during the trial, objecting to every move made by the government and disregarding the orders of the court, he was ordered from the courtroom and debarred from the case.

Mr. Coakley went to California a few years ago in search of health and struck off in Arizona to see former District Attorney John B. Moran just before his death. News came back to Boston that Mr. Coakley was practicing there, but he studied law and before he began its practice did newspaper work in this city and New York. When he was only twenty-seven he had fame as a man accused of murder and was said at that time to be the youngest lawyer who had ever been entrusted with a capital case.

He got into politics early and made a stir at once. He and the late John B. Moran were once personal friends and at times political allies. Mr. Coakley, however, had Republican leanings, which manifested themselves as long ago as when Mayor Edwin Upton Curtis was defeated by Josiah Quincy. At that time Coakley and Moran held a joint debate in old Music Hall and there has never been anything like it before or since.

Coakley was an ardent supporter of President McKinley, and he took the stump for him in the West in the second campaign against Bryan.

Coakley was active in enlisting volunteers during the war with Spain, and after it was over visited the Philippines and China and Japan to write for the press. He has been one of the best orators of his day in Boston and could always draw and hold a crowd. He won high repute as a trial lawyer and could think on his feet almost as quickly as any man ever raised in this vicinity.

In politics he was never amenable to organization discipline, and, like Moran, delighted to make trouble for any party machine.

Fifty Railroads Refuse to Raise Engineers' Pay

Declare Conditions Will Not Permit Granting of Men's Demands.

NEW YORK, March 25.—Fifty railroads have rejected the demands of the Brotherhood of Locomotive Engineers for an increase in wages of 18.63 per cent per annum. In the replies of the railroads made public here today it is stated that it is impossible to grant the increase.

"In view of the fact that the present rates of wages are as a rule full and liberal," says the answer, "and the railroads are financially unable to bear the increased expense involved, it is evidently impossible to grant the requests which you have submitted. The railways represented in this district are fifty in number and carry about one-half of the passenger and freight traffic of the United States. The proposed increase in wages and changes in working conditions would increase the pay of engineers of the railways of the Eastern district for the service now being rendered by the following amounts per annum:

"Passenger service, $1,253,556.91; freight service, $3,578,391.75; switching service, including helt, $1,652,262.90; terminal delay, $894,154.71; other working conditions, $865,406.49; total increase, $7,553,792.74, or 18.63 per cent. This increase would be equivalent to placing on these properties a lien of $188,844,818 of 4 per cent. securities which would have preference over first mortgage bonds."

$3,000 Gem Necklace Stolen in Back Bay

General Police Alarm Sent Out for Theft from Wealthy Widow.

The Boston police were notified today that a $3,000 necklace set with 105 selected diamonds, had been stolen from a wealthy widow who lives in the Back Bay.

The police ransacked every pawn shop and jewelry store and have sent out hundreds of circulars to the police of other cities citing that the owner will give $300 reward for their recovery.

The police have refused to disclose one very interesting detail; in fact, the most absorbing detail of all—the name of the women who lost the gems. They say they would like to, but that they have been sworn to secrecy.

The police hint that the necklace was stolen from the society woman at a Boston hotel.

Blind Horse Dashes Up Flight of Steps

Scared by Automobile He Breaks from Wagon and Plunges Into a Winthrop House.

An automobile backed into a blind horse hitched to a wagon owned by the Winthrop Cash Market in Winthrop square today. The horse broke loose from the cart, ran through the front door of the house at No. 584 Shirley street and half way up the flight of stairs, where he became wedged. Incidentally he gave John Young, who occupied the house, the surprise of his life.

Help was summoned and after a half hour's labor the horse was released. The animal was uninjured by his remarkable stunt, but was well smeared with fresh paint that Mr. Young had recently decorated his bath with. The auto which caused the trouble was operated by Dr. Porter.

Dr. Mary Walker Worse; Won't Take Medicine

Distinguished Advocate of Women's Right Also Refuses to Have Doctor.

NEW YORK, March 25.—The condition of Dr. Mary Walker, who is staying with Mrs. Neille Van Slingerland in the Hotel Gerard, West Forty-fourth street, was said to be much worse today. Mrs. Van Slingerland says Dr. Walker refuses to take medicine or to have a doctor; also that she will eat little.

Cars at North Adams Are Blocked by Snow

NORTH ADAMS, March 25.—Seven inches of snow covers this town and the surrounding country for many miles. This is the heaviest snow storm of the year in this section. The trolley lines are completely crippled.

Across the line in New Hampshire there are eight inches of snow and every indication of mid-winter rather than the gentle Springtime. People are forced to go about in sleighs or on snow shoes and trolley traffic is at a standstill.

FATHER JOHN'S MEDICINE
Builds up the body and makes strength.

Shaw Pleads Not Guilty, $10,000 Bail Returns to Jail in Default of Bond

A. W. SHAW AS HE APPEARED IN COURT TODAY—SKETCHED BY AMERICAN ARTIST.

$15 JOB IS HELD BY SPENDTHRIFT

George Pendleton Bowler, "the Harvard spendthrift" who is said to have spent $57,000 in one night in New York, is now working in Boston for $15 a week and keeping within his income. In the past few years $500,000 has passed through his hands.

Bowler has been holding down his $15 per job for many months. His friends say he has completely reformed and is trying to get on his feet again. They say that he feels that the "straight and narrow path" is the best road to travel, and that he intends to keep away from the bright lights in the future.

Bowler went to Harvard for four years, but did not graduate. While attending Harvard he began his career as a spender. He got rid of $40,000. He comes from a distinguished family. His father was George P. Bowler of Cincinnati, who left a fortune to his children, establishing a "spendthrift fund" for the son with the luxurious tastes.

GIRL IN 'MAGPIE SHOE' CLOSE RIVAL OF 'BATH TOWEL GOWN' WOMAN

LONDON, March 25.—The girl in the magpie shoe may become the popular Summer girl this year and a serious rival to the girl in the bath towel gown. The English varieties of shoes now exhibited in the shops are as follows:

All white shoe and heel, with small black patent toe cap.

White shoes, striped with black patent; white shoes with black heel; black patent vamp, with white kid top; white, with black patent toes and heel, laced at side with black laces; the "spat boot," with white upper arranged as though it were a spat.

CARDINAL FARLEY AIDS PRIESTS' FUND

NEW YORK, March 25.—Cardinal Farley has subscribed $5,000 toward the erection of a seminary at Hawthorne, N. Y., twenty-nine miles out on the Harlem branch of the New York Central for the training of priests in foreign missionary work.

MANY LOSE LIVES IN AUSTRALIAN TYPHOON

PERTH, Western Australia, March 25.—Many lives are reported to have been lost in a typhoon which swept the northwest coast of Western Australia from Wednesday until Friday of last week. Scores of vessels were dashed to pieces on the rocks and many buildings were demolished. The storm's ravages extended far inland.

Big Crowd in Court Room to Witness Arraignment of the Alleged Absconder.

A plea of not guilty was entered today by Arthur Willis Shaw, president of the A. W. Shaw Corporation of Freeport, Me., when he was arraigned before Judge Chase in the second session of the Suffolk Superior Criminal Court on an indictment charging him with the larceny of $19,000 from his firm.

He was held in $10,000 bail for trial, the date of which has not been fixed. His counsel, James H. Vahey, asked that bail be reduced to $5,000, which he considered adequate under the circumstances. District Attorney Pelletier felt that the original surety fixed upon Shaw's return from Los Angeles, where he was arrested on information furnished by the AMERICAN, should stand.

In default of bonds Shaw was remanded to the Charles street jail. He had expected to get bail since Saturday, but the amount of sureties has made it difficult. He has not yet given up hope of raising bonds. He is impatient to get out.

A big crowd witnessed the arraignment of the alleged absconder at 11:35. The proceedings lasted four minutes. The indictment contains thirty-two counts, eight charging larceny, eight with the receiving of stolen securities, eight charging him with having been an accessory before the fact and eight accessory after the fact.

In briefly explaining the case to the court District Attorney Pelletier mentioned the name of Mrs. Georgiana M. Stuart, a co-defendant, saying that she had returned some of the securities. The fact that some of the alleged stolen securities had been refunded was an argument used by Attorney Vahey for a reduction of bail.

Shaw, who is a giant in build, looked pale and nervous, but replied to Clerk Manning's interrogation in firm voice, "Not guilty, sir!" He is six feet two inches tall and weighs more than 200.

LADY WARWICK'S SUDDEN DEPARTURE DUE TO BIG STRIKE

NEW YORK, March 25.—Lee Keedick, manager of the Countess of Warwick, said that all he knew about her sudden sailing on the Olympic was contained in the letter sent him from the steamer:

Dear Mr. Keedick—I have cables from my husband and home compelling my immediate return upon important business. The coal strike affects us considerably and my presence is necessary. Yours sincerely,

F. L. WARWICK.

The manager said further that while all her six lectures had not been attended by capacity houses, the high prices charged for seats had made the box office receipts above the average.

No one is known in London as to the cause of the sudden departure of the Countess of Warwick from New York for home. The reported sickness of her daughter, who is now in London, cannot be confirmed. Her friends say she is well.

JESSE GRANT IS OUT FOR CLARK

"Put me down for Champ Clark," were the first words Jesse Grant, son of the famous General and President U. S. Grant, said today when he landed in Boston on the Ivernia, after an eight months' trip through England. The first thing that he asked the newspaper interviewers about was the political situation.

"You may put me down for Speaker Champ Clark as my candidate," said Mr. Grant. "Why? Because he's from Missouri and so am I." he replied with a laugh.

Then in a more serious vein, Mr. Grant said he favored Clark because he did not like Governor Wilson's change of attitude.

"Governor Wilson has leaped with one bound from the conservatism which he has fought for years to a radicalism which is entirely new to him," said Mr. Grant.

He also expressed it as his belief that the Harmon boom had fallen flat, and that Governor Wilson attitude assured more of political ambition rather than genuine conviction.

J. P. MORGAN DINES WITH A PRINCESS

ROME, March 25.—J. Pierpont Morgan has declined scores of invitations to all kinds of functions on the ground that he does not desire to overtax his strength. Two of them were accepted, however. One was a long motor ride with his sister, Mrs. Burns. The other was a dinner given by Princess Radziwil, where he met a select company of the Italian nobility, including Prince Albert Radziwil and his beautiful American wife, who was Dorothy Deacon. It is expected Mr. Morgan will leave Rome for Florence on Wednesday. It is believed he will have an audience with the Pope before leaving here.

TERRY, NOTED ACTOR OF ENGLAND, IS ILL

LONDON, March 25.—Edward Terry, the actor, is dangerously ill with neuritis at his home, Priory Lodge, Barnes, Surrey. Mr. Terry is sixty-eight years of age, having been born in 1844. He made his first appearance in London at the Surrey Theatre in 1877. He opened Terry's Theatre ten years later. He is a writer of distinction and a noted traveler.

FLYERS AT MONTE CARLO.

MONTE CARLO, Monaco, March 25.—The international hydroaeroplane meeting is now on. The American, Hugh Robinson, and the French aviator, Paulhan, gave fine exhibitions, flying from and alighting on a rough sea.

2,500 QUIT LYNN SHOE SHOPS; MILL STRIKE IN LOWELL

Shoe Operatives Walk Out in Sympathy With Demands of Seventy McKay Stitchers; 1,800 Quit Looms at Lowell

More than 2,500 organized shoe workers struck in Lynn today, and about 1,800 cotton mill operatives quit work in Lowell.

The strike in Lynn was in sympathy with seventy McKay shoe stitchers who demand an increase of 2 cents on a dozen shoes. There was no violence at Lynn.

In Lowell the Appleton mills, employing 1,400, shut down entirely. Threats of violence, it was said, were made there, which caused many to quit. A force of twenty-five policemen was at the Appleton mills early today and later a police squad was placed at the entrance of each of the seven cotton mills of Lowell.

Twenty-two thousand hands may be affected by the strike in Lynn and 20,000 by that in Lowell.

TWENTY FACTORIES AFFECTED.

Twenty-one of the biggest factories in Lynn are affected. Fifteen factories granted the increase desired. The twenty factories from which the operatives were called out will be able to run only three or four days, it was said, without the withdrawn forces.

Then, unless the trouble is settled, it is possible that the whole shoe industry of Lynn may be tied up, affecting more than 20,000 operatives.

The strike was effected without any violence. The police were not called out. Most of the strikers went to their headquarters, where they discussed the situation.

The strike was called by the joint council of the United Shoe Workers of America. The chairman of this organization is James Gale. Charles O. Whidden was appointed to represent the organization and try to bring about a settlement of the difference between the McKay stitchers and their employers.

The McKay shoe stitchers want a straight increase of two cents per dozen shoes while the manufacturers have offered only about one cent increase. The offer to the stitchers which was refused was as follows:

Women's shoes, per dozen, 8 to 9 cents.
Misses' shoes, no increase.
Children's shoes, 6 to 7 cents.
Slippers, no increase.
Mens' shoes, 8 to 9 cents.
Boys' and youths' fractional increase.
Little gents', 6 to 7 cents.

The committee of manufacturers wants to compromise the trouble, it was reported. They held a meeting with the McKay stitchers in Lasters' Hall tonight to consider the trouble. The impression gained among the strikers today was that the McKay stitchers would probably not favor a compromise.

The unions included in the strikers are Lasters, Laster Machine, Pasters, Levelers, Bottom Finishers, Stitchers, Button Hole Operators, Mixed Shoe Workers and McKay Stitchers.

The women strikers went to their headquarters at No. 10 Central square. The headquarters of the men are at Lasters' Hall.

Where Strikes Were Called.

The firms in which the strike was called are as follows:

C. H. Aborn & Co., Adams Shoe Company, Bolander & Beckman, C. H. Cobb, Dickinson Shoe Company, G. F. Daniels Company, John R. Donovan Company, A. D. Fisher, H. E. Gregory, A. Fisher & Son, D. Harney Company, How Shoe Company, Luther S. Joanson & Co., T. J. Kiely & Co., Leonard Shoe Company, Mitchell, Cann & Co., Benjamin H. Newhall, Putnam & Croff, Seymour & Jackson, Tufts & Friedman, and the Thomson & Crover Shoe Co.

The following firms have granted the increase and are running full time:

Thomas H. Logan Company, Thomas & Logan, Allen Foster & Willett, Peter J. Harney & Sons, Strout & Stritter, V. K. & A. H. Jones, Mark Worthley, Flannerty & Cassabooch, William Porter & Sons, Charles E. Blake & Co. and the Edward F. Logan & Co.

Four firms have a three-year arbitration agreement with the United Shoe Workers of America, which was made recently, and are not affected by the present strike. These firms are: James Phelan & Sons, A. N. Creighton & Co., Cotter Shoe Company and the Brophy Bros. Shoe Company.

No attempts were made today to picket the mills that are under the ban of the strikers. Should any attempt be made to employ strik-breakers that would precipitate a bitter battle.

Charles O. Whidden, selected to try to adjudicate the McKay stitchers' trouble, made this statement today to an AMERICAN reporter:

"I think that the trouble will be compromised and that in a few days all of the strikers will return to work."

1800 Quit at Lowell.

In Lowell today about 1,800 mill workers quit work because of their dissatisfaction with the rates of pay, a voluntary act on the part of the mills. This advance ranged from 4 to 14 per cent. and averaged more than 7 per cent.

About 300 operatives in the Merrimac Mills quit. While the trouble today caused but little excitement there was fear in the city lest the strike extend to the 20,000 or more operatives in the mills of Lowell.

Police squads were placed at the entrance of each of the seven mills before the noon hour.

Firemen's Demands.

The Stationary Firemen's Union sent a communication to the Cotton Manufacturers' Association today demanding that the wages of firemen be increased to 22 cents per hour. Further it asked that a reply be made before Wednesday night.

The union firemen, of whom there are about 400, now receive from 19 to 19 cents per hour, and they work on an average of eighty-four hours per week. International officers were expected at Fall River today to look into the situation. A mass meeting of the firemen has been called for Thursday night to take action on the manufacturers' reply.

In New Bedford negotiations are on for the settlement of the difficulties there. The mill hands refused to accept the 5 per cent. raise offered by the mill owners, demanding 10 per cent.

At Clinton, where 2,500 operatives of the Lancaster mills are on strike, the Bigelow Carpet Company voluntarily posted notice of an increase in wages which will add $1,000 to the weekly pay roll.

BUTT AWAITS POPE'S LETTER TO TAFT

ROME, March 25.—In order to wait for a letter that the Pope is preparing to send President Taft, Major Archibold Butts, military aid to the American Chief Executive, has deferred his departure from Rome until tomorrow.

Ask For The Ad Taker

TO GET EXPERIENCED HELP QUICKLY
Phone Your Help Wanted Ad
To the American
5180 MAIN
Two "Want Ad" Offices
264 Washington St.
80 Summer St.

IVERNIA HERE, FOUR DAYS LATE

The big record liner Ivernia, which was due last Thursday, arrived in port today and was docked at 10:30, four days late. The fourth left Liverpool a day late and on the outward trip met with a severe storm, which kept with them throughout the rest of the voyage. Last Friday the record had to be cut into Halifax to get more coal to the bunkers to finish the run to this port.

On the eighteenth, the steerage passengers were thrown into a state of excitement when one of their number, John Pinder, twenty-seven years old, who was accustomed to his little son, developed a suicidal mania and tried to cut his throat. Pinder is confined to the hospital on the liner. The boy will be deported with his father next week and will return to his home in England.

Pinder has a cousin named Robert living in Woolaston, whom the immigration officials have notified of the attempted suicide.

The Ivernia brought in twenty-three sailors, 350 second cabin and 1,000 steerage passengers.

ROOSEVELT SAYS HE'LL WIN INDIANA

OYSTER BAY, N. Y., March 25.—Colonel Roosevelt expressed the belief that he would defeat President Taft with primaries held to select delegates from Indiana to the Chicago convention.

"I feel extremely hopeful over the Indiana situation," said the ex-President, "Private advices that I have received indicate that we will have more than a majority of the delegates from that State."

TWO INJURED AT FORE RIVER YARDS

Thomas Walsh of Quincy and Harry Holmes of Dorchester were injured while working at the Fore River Shipbuilding Yards, Quincy, today. Walsh received a fracture of the right leg while at work on a boat saw and Holmes was bruised about the head by the falling of a steel plate. Walsh was taken to the Grace Hospital and Holmes was able to go to his home unassisted.

Filene's
Tunnel Bargain Basement

IN the Tunnel Bargain Basement every day there are
—opportunities for Women
—opportunities for Misses
—opportunities for Girls
—opportunities for Children

Here for instance (among the hundreds of lots Tuesday) is

An Opportunity For Mothers of Children About 4 Years Old

A lot of sample coats—because they are samples we bought at less than regular—they go on sale at a first price that should quickly close out every garment without reductions.

Children's
3.50 to 5.00 Sample
Coats
2.25

Serges, mixtures and novelty worsteds—lined and unlined— nearly all size 4.

2.25

Automatically Reduced 50%
15.00 and 18.50 Odd Serge, White Lingerie and Silk Foulard Dresses Automatically Reduced 50% from 9.75 to
4.85

HUNDREDS OF OTHER LOTS

By LEONARD & CO., Boston
Bromfield Galleries and Salesrooms
40-48 BROMFIELD STREET

LAST DAYS AT 3
Special Auction Bankruptcy Sale
500 PERSIAN CARPETS and RUGS
SOLD BY ORDER OF
EDWARD P. O'MEARA
Trustee in Bankruptcy of the Estate of
PIERRE FILIPPUCCI
OF NEW HAVEN
International Expert and Connoisseur
Included in this EXHIBITION and SALE is the PRIVATE COLLECTION of MR. FILIPPUCCI.
On Continuous Exhibition with Catalogue

HOT CAMPAIGN HITS BAY STATE

Massachusetts today woke up to find itself in the midst of the great presidential campaign. The first skirmishes take place at the presidential preference primaries on April 30. Campaign managers for Champ Clark and Wilson in the Democratic camp, and for Roosevelt and Taft in the Republican side announced that State-wide rallies will be held to urge voters to elect to the national party conventions delegates pledged to their presidential candidates.

Papers have already been taken out at the office of Secretary of State for the nomination of Taft, Roosevelt and La Follette on the Republican side and Governor Foss, Champ Clark and Wilson on the Democratic end. So far nominating papers have not been asked for Congressman Underhill and Governor Aldrich for Senator William Doubings Bryan.

The various forces are lining up for the fray and plans of campaigns are being formulated at the civil headquarters. Among the first to get started with a State wide sweep of stump speakers will be the Champ Clark forces, who will start the ball rolling in earnest style to corral delegates for the Speaker of the National House of Representatives.

G. F. Williams in Charge.

George Fred Williams is in charge of the Clark campaign in Massachusetts and he is planning to put a big corps of orators and workers into the field to cover every important city and town in the State.

The Roosevelt campaign, which will be put into action under the direction of former United States Attorney Arthur D. Hill and Councillor Mathew Hale, will dire their opening gun on April 2. Things have been rather lively at the Roosevelt headquarters the past few days where they were making their selections of delegates at large and alternates.

The following selection was finally decided upon.

Delegates-at-Large.

Charles S. Baxter of Medford.
George W. Coleman of Boston.
Frederick Fosdick of Fitchburg.
Albert Bushnell Hart of Cambridge.
Octave A. La Riviere of Springfield.
James P. Magenis of Boston.
Arthur L. Nason of Haverhill.
Alvin G. Weeks of Fall River.

Alternates-at-Large.

Charles L. Burrill of Boston.
Thomas F. Doherty of Revere.
Richard B. Firm of Somerville.
John Larmbee of Melrose.
John G. Mardesi of Springfield.
Max Mitchell of Boston.
Rev. Cassius A. Word of Boston.
Russell A. Wood of Cambridge.

The Taft campaign in this State has former Governor John D. Long as the head of the committee, but General Edgar D. Champlin is the active head of the movement and has his headquarters opened at Young's Hotel, where he has a large force of workers, including a press agent, on the job.

The Taft forces do not intend to let the Roosevelt bunch get any starts on them and will begin active campaign work soon after the first of April.

PULMOTOR REVIVES CHICAGO GAS VICTIM

CHICAGO, March 25.—Dr. James W. Fowler, a dentist, was overcome by gas in his office and was revived with the pulmotor of the Consolidated Edison Company. When the police, who were notified by Miss Susan Fowler, the dentist's sister, arrived at the office, they had to break into the room before they could reach the unconscious man. Gas was escaping from a leaking connection on a stove. The pulmotor was called for and after reviving Dr. Fowler a few moments he was revived. Later he was removed to a hospital. He is reported out of danger.

CONNECTICUT MILLS GIVE WAGE RAISE

TAFTVILLE, Ct., March 25.—Seventy 7,000 mill operators in Connecticut have received notification of increases in wages of 5 per cent. and up. Fifteen hundred hands in the Taftville cotton mills will on April 1 work under a new sliding scale of wages, the minimum 10c per hour, which will be 5 per cent. Others which will grant increases are the Attawaugan, Hall, Iowille and Pineville mills at Attawaugan, North Grosvenordale Mills, and the Killingly and Plainville mills.

LAKEPORT MAN IS KILLED BY TRAIN

LAKEPORT, N. H., March 25.—Alvin J. Abbott, twenty-seven years old, employed by the Boston & Maine station in this town, was killed instantly at 8:27 a. m. today by being run over by a train. He was on his way to the office and attempted to jump on a passing freight train. He missed his footing and fell, the wheels passing over his chest. He was a member of the Knights of Pythias and also of a railroad order. He leaves a wife, young child and a brother who lives in Boston.

MUST DROP RATE ON CATTLE SHIPMENT

WASHINGTON, March 25.—After an investigation lasting for nearly two years the Interstate Commerce Commission today denied to all roads operating throughout the West to Mississippi points and beyond the right to make an advance of 33 1-3 per cent. in rates on cattle and sheep. This is one of the most important decisions handed down by the Interstate Commerce Commission within the present year. Roads are ordered to cancel such proposed advances by April 15.

THERE IS
absolutely
no word to express
the efficacy of
Scott's Emulsion
in the treatment
of
COUGHS, COLDS
BRONCHITIS
CATARRH, GRIPPE
AND
RHEUMATISM
ALL DRUGGISTS 11-51

MARRY ME, EMMA
and I'll buy the ring of the original and only Wilson Bros., who make Australian gold wedding rings in their own factory, from 80c to $15. Any special plan to suit your purse. Our catalogue de luxe free. Our catalogue free. Open evenings. WILSON BROTHERS, SCOLLAY SQ.

Allens Take Desperate Stand Each Outlaw Off For Himself

PRINCIPAL MEMBERS OF THE ALLEN FAMILY

Upper picture shows Sidna Allen, leader of the outlaws; small picture at right is Ford Allen, for whose capture a reward of $1,000 is offered; small picture at left is "Jack" Allen, a non-combatant, who is said to have induced Sidna Edwards to surrender.

CITY HALL NOTES

In political circles the rumor prevails that Mayor Fitzgerald may oust Assistant Corporation Counsel Joseph A. Campbell, brother of the clerk of the Superior Civil Court, who has sided his hat into the ring as a dig to Lomasney and his followers. Attorney Campbell was appointed by the law department by the late Mayor Hibbard, and has been recently mentioned as in line for promotion.

Colonel Dick Flood, who is the Archie Butt of the Fitzgerald administration, has supreme confidence in the ability of his chief as a vote getter. The colonel today wagered two $5 hats that his boss will lead the poll of the delegates-at-large in the presidential primary.

Louis K. Rourke, commissioner of public works, has reason to believe that the army of unemployed is as large as ever in its history. He has received more than 200 applications from those who anticipate that he will be obliged to hire a big force to carry out the $2,000,000 garbage contract. As a matter of fact all the necessary employes are supplied by the contractors, and they have not yet established offices in Boston.

Assistant Corporation Counsel George A. Flynn is making a strenuous effort to land the position of first assistant in the law office but it is understood that James A. Devlin, special counsel for the law department on legislative matters, has the pole in the race for the $6,000 plum.

Credit for the additional $50,000 for the new Mt. Ida playground on Meeting House Hill, which was sent to the City Council today, goes largely to Mgr. Peter Roach, whose able presentation of the desires of the district led to the granting of the additional sum. If the appropriation is passed it will make $160,000 that is available for the new park, which is expected to be the finest located in the country, if not in the world.

Consumption Often Develops From Pneumonia

Consumption readily attacks those who have had Pneumonia. Many sufferers from Tuberculosis give a history of having had Pneumonia. The lungs thus enfeebled are more easily attacked by the germs that cause Consumption.

For all those with weak lungs, and especially those who have had Pneumonia, Eckman's Alterative is the appropriate remedy. Cases of Consumption are accomplished by Eckman's Alterative. But take it in time. There is no time to lose in waiting until Consumption is established. Health is never fully gained until sickness completely disappears.

250 N. 41st St., Phila., Pa.

"Gentlemen:—I wish I had known of Eckman's Alterative two years ago. Since taking it, following a bad attack of Pneumonia, I have gained twenty-eight pounds, and I cannot but be very thankful to you and the Almighty God for the great blessing and change of health it has brought me."

(Signed Affidavit) THOMAS BEILLY.

Eckman's Alterative is effective in Bronchitis, Asthma, Hay Fever, Throat and Lung Troubles, and in upbuilding the system. Does not contain poisons, opiates or habit-forming drugs. For sale by all Wholesale and Retail Druggists & Leading Drug Dept., and other leading druggists. And by mail in form of pastilles or tablets on receipt of price by Eckman Laboratory, Philadelphia, Pa. For additional testimonials see newspapers.

Four Clansmen Separate First Time Since Shooting in Court Room.

HILLSVILLE, Va., March 25.—Hard-pressed by the mountaineer scouts who have been pursuing them, the four outlaw Allens in the mountain wilds have taken a desperate stand. They have separated for the first time, it is believed, since they shot and killed five persons in the courthouse here, and started off, each man for himself.

The big posse, which has been after them, learned of this and has likewise split up, going off in small parties of two and three, with some of the best woodsmen and sharpshooters traveling alone.

Strong Line of Pickets.

While the manhunt for fugitive members of the Allen gang went on in the mountains today seventy witnesses were summoned to appear before the Grand Jury here on Wednesday. New indictments will be returned charging the outlaws with the murder of Juror A. C. Fowler, who has died since the first indictments were returned. These witnesses include the survivors of the terrible shooting affray that snuffed out the entire legal machinery of Carroll County.

Baldwin who has been in command of a body of scouts at Mount Airy, N. C., working North, has changed his base and set out at the head of a mounted posse from Hillsville. He reported that he had left so strong a line of pickets along the North Carolina boundary that it was perfectly safe for him to leave there.

It is believed that Sidna Allen, the fighting leader of the party, consisting of himself and his nephews, Claude Allen, Fred Allen and Wesley Edwards, may strike out for some distant big city.

Boys Might Escape Chair.

He was in the habit of carrying about with him large sums of money, sometimes as much as a thousand dollars. He had nearly this much in his pocketbook, he says, on the day of the shooting. Also he was accustomed to travel and the ways of cities, and would not be likely to reveal himself as a backwoodsman. He would not be averse to leaving the others, because they are not so deeply involved in the killing as he. Against him there is positive evidence that he shot Judge Massie, who had just sentenced his brother Floyd and thereby shattered the boast of the Allen clan that no court ever dared put one of them in jail.

While it is known that the young boys fired several shots, no one can swear that any of their bullets killed any of the victims, and therefore they might escape the electric chair.

Thousands Killed

Germs of Catarrh Easily Destroyed and Vile Disease Ended

Delays are dangerous. If you want to get rid of catarrh you must kill the germs that cause catarrh. Stomach dosing, ointments, sprays and douches have all failed.

HYOMEI (pronounce it High-o-me) is breathed direct into sore, germ-infested nostrils, not only destroying the germs, but healing and soothing the sore catarrhal spots.

KILL THE GERMS

Breathe HYOMEI for catarrh, coughs, colds, croup and catarrhal deafness and if you are not satisfied with the benefit obtained your money will be refunded.

Breathe HYOMEI; it is made of pure Eucalyptus and other healing antiseptics. It does not contain cocaine or any injurious drugs. Complete outfit, including hard rubber pocket inhaler and bottle of HYOMEI, $1.00, at druggists everywhere.

NEWSBOYS' ICE FETE TONIGHT

Don't expect to buy a paper from a newsboy after 7:30 or so tonight.

The "newsies" will all be at the Boston Arena on St. Botolph street.

It is the newsboys' "Big Night," the night of the grand ice carnival and skating races arranged for the young paper venders of the city by the AMERICAN.

And, take it from the newsboys, this is to be "some carnival." There have been carnivals of professional skaters at the big Arena on St. Botolph street. There have been red-hot hockey matches. There have been exclusive society functions the Back Bay Set y'know. But this is the first newsboys' ice carnival the Arena has ever known—or any other place so far as recorded.

It is to be the "Extra" edition of the ice carnival business and like all extras, it is to be a summer.

The first event on the program will be called at 8 o'clock and the carnival should wind up by 10 o'clock. That will take fast work, however, as there are 200 entries.

Through an arrangement made by the AMERICAN the price of tickets for the public has been placed at twenty-five cents. This ticket includes a seat, up to the seating capacity of the Arena.

A special trolley and a push ball match between two newsboy teams of twelve boys each.

Another novelty will be the paper race, never before seen on ice. Ice chase will also be a new and entertaining diversion.

The special race to decide the amateur championship will be a fast event. The entries include Murch, Richenburg and Dunaday of Boston and Hickson of Springfield. These are four of the fastest amateurs in New England. They will put up a special belts for the medal and the glory.

Six teams are entered for the newsboys' special relay race. This will be one of the big events of the meet. Two skaters will be allowed on a team, with gold medal prizes for the winners.

There has been added to the card a match race between five of the clevest girl skaters in Greater Boston. The entries include Sally Pedersen of Boston, Adele and Frances Seamans of Somerville, Belle Boyd of Dorchester and Alice Desmond of Dorchester.

Other features include Gordon Thompson, jumping for distance on skates; William F. Merritt, fox chase; Ernest Dutton, clown; Jimmy Walsh, world's champion bantam weight is to act as a starter.

Another feature, adding greatly to the sporting interest of the carnival, will be a match race between two noted men skaters.

The program of ice events includes:

One-quarter mile, boys ten to twelve years old; three prizes, gold, silver and bronze medals.

One-quarter mile, boys twelve to fourteen years old; three prizes, gold, silver and bronze medals.

One-quarter mile, boys sixteen to eighteen years old; three prizes, gold, silver and bronze medals.

One-quarter mile, boys eighteen to twenty years old; three prizes, gold, silver and bronze medals.

Special relay race, teams of two boys each, for two gold medals.

Special race, free-for-all, newsboys' championship, for the gold medal awarded to each Boston newsy champion.

Hockey, Newsboys vs. picked team.

Men's amateur championship race.

Men's exhibition race.

Girls' fancy skating.

Push ball match (newsboy teams).

Paper race (men).

Fox chase (men).

Your Rheumatism Can Be Relieved by using Elmer & Amend's N. Y. 2851. Recommended by all who have used it. T. Metcalf Co., 535 Boylston St., Boston, carry it.

THE GREAT MYSTERY PLAY AT TECHNOLOGY: "WHO IS MR. SMITH?"

This being the season for college theatricals, the following scientific (?) is suggested for the benefit of the theatrical talent of Massachusetts Institute of Technology:

"SMITH,"
A Mystery Play in One Act.
Cast:
"Smith"—The Unknown Donor.
Plot—Dr. Richard C. Maclaurin, President of "Tech," jocosely says the name of the mysterious giver of $2,500,000 to "Tech" is named "Smith." The mystery remains — who is "Smith?"

The plot of this play will be to show "Smith's" real name.

"Tech" playwrights and musical comedy carpenters may take this free suggestion and go as far as they like with it.

Preach Good Sermons and Get Good Milk

This Is Harvard Professor's Advice to the Congregational Ministers.

Professor T. N. Carver of Harvard University told the Congregational ministers today at their meeting in Pilgrim Hall that if they want to reduce the cost of living they should preach better sermons to the farmers.

"We are all agreed that the religion of the present day most perform its functions in the line of social service," said Professor Carver.

"If we desire to reduce the cost of living the minister should preach such sermons to the farmers so as to impress them with the importance of getting more and better results out of the land. Ministers should preach such sermons to the milkmen that will make him use his talents to a better advantage in making better machines.

"Minister should try to make the milk better. They can do this by preaching that kind of sermon which will influence the farmer to produce the best kind of milk.

"All this applies to social service. When the employer gets religion he begins to show it in the management of his business."

SAFES BLOWN AT ROCHDALE MILLS BY TWO ROBBERS

ROCHDALE, March 25.—Two robbers, equipped with a set of tools evidently stolen from a shanty on the Boston & Albany road, and a quantity of nitroglycerine, blew open the safes at the Combs mill and the Howarth mill, which were recently purchased by the American Woolen Company.

They got away with $50 in cash from the Combs mill safe and a much larger amount from the safe of the American Woolen Company. Just how much was taken from the American Woolen Company was not given out, but it was learned that a considerable sum was in the safe.

PEACE FAILS IN BRITISH STRIKE

LONDON, March 25.—The conference at the Foreign Office, called to settle the coal strike, adjourned after a brief session with the announcement that no settlement had been reached. Then the cabinet went into special session, taking up its consideration of the situation where it had been left off at an extraordinary session in the residence of Chancellor David Lloyd-George and which did not break up until midnight.

Premier Asquith had been hastily summoned from Salisbury, where he went to spend the week-end, by several of his colleagues, who were in close touch with leaders on both sides. It was reported that they were considering a suggestion from King George to revive the government program.

MORSE CONSULTS POPE'S PHYSICIAN

ROME, March 25.—Charles W. Morse of New York, who was recently released from the Atlanta Penitentiary, is in Rome. He is travelling incognito and is accompanied by his wife. Mr. Morse went to see a Charles A. Moore, who has not been definitely identified. Mr. Moore says Morse is secretive as to his future plans. He is depressed in spirits, pale in appearance and limps badly when he walks. He consulted Professor Marchiafava, one of the Pope's physicians, whose treatment he proposes to follow.

Allcock's PLASTERS

A UNIVERSAL REMEDY
For Pains in the Back.
Equally effective for all sorts of aches and pains the result of taking cold, overexertion or strain.

Constipation, Biliousness, Indigestion, etc.
Brandreth's Pills
Entirely Vegetable.

The AMERICAN goes into more homes than all the other evening papers of Boston combined. It is the quality newspaper.

37 Smoke Years —All Good

Mayo's Cut Plug has been a favorite smoke since 1875.

Made of good old Burley—the finest tobacco for the pipe or the chew that ever grew. Aged and mellowed to the real tobacco smoothness and flavor that makes the smoke a delight—and costs only a nickel.

Costs a Nickel

Mayo's Cut Plug is the greatest nickel's worth that ever went up in smoke. No bite, no sting to Mayo's Cut Plug, but long, cool, delicious smoking to the end of the pipe.

Cut out and mail coupon for good size Trial package FREE, and get acquainted with Mayo's Cut Plug.

Regular full size package 5c.

Best Smoke 5c Best Chew

For Sale Everywhere

The American Tobacco Company

Cut This Off

Mayo's Cut Plug
Please fill
Jersey City, N. J.

As per your offer please send *free* trial package of Mayo's Cut Plug.

This offer expires April 25, 1912

Name

Address

Good only in the United States

BOSTON FOR MEDICAL CURB ON MARRIAGE

Boston ministers, physicians and social workers today declared their approval and indorsement of the refusal of Bishop C. P. Anderson of Chicago to marry any person without a medical certificate showing them to free from any incurable disease. A number of Boston people interviewed today declared that they believed that this regulation should be made into law by the civil authorities rather than to be of use and enforceable instead of by edict of any one church or minister.

Here is the edict by Bishop Anderson, the Episcopal Bishop of Chicago:

"Beginning with Easter, no persons will be married at the Cathedral unless they present a certificate of health from a reputable physician to the effect that they are normal, physically and mentally, and have neither an incurable or communicable disease."

Here is what Boston people said today of this edict:

PRESIDENT MURLIN FAVORS PLAN.

By SAMUEL H. MURLIN, President of Boston University.

I fear it is idle to the direction of one of the reforms most needed and most desirable today. I suppose there is more or less doubt whether this can be made to work as planned. But it seems perfectly feasible, and the example set by such an influential church should have a weighty effect in putting up a standard for those desiring to be married.

While I have given this general subject no great amount of study, I believe it is a thing generally admitted that persons physically unfit should be restrained, or prevented, from entering the married state. This plan is a step in that direction, and so I believe it is an excellent thing.

Against Snap Judgment.

By ARCHDEACON SAMUEL G. BABCOCK of the Episcopal Church of Massachusetts.

While believing that some action should be taken in reference to this matter restricting marriages, it is important that it should come about in the way suggested by the Episcopal Bishop of Chicago.

If people cannot get married at the Chicago Cathedral, they can go around the corner to some other Episcopal church and be married. This restriction does not appear in the canons of the Episcopal church and it seems to me that it should receive serious consideration before it should be made a law.

If the different State legislatures take up the restriction and make it a law it seems to me that it would be better for it to come from the civil authorities than from the church to take the initiative. While the church should indorse the proposition and aid in every way to advance it, yet the law should come from the State and not from the church.

I should doubt very much the expediency of making such a law, however, without much deliberation. While it might correct evil in one way, it also might give an opportunity to increase it in another.

We must not have snap judgment on such an important subject. Let us give it careful consideration and then let all the churches put up a larger scheme what to do.

Sees Need in Massachusetts.

By Dr. Emma H. Wholley, one of the leading advocates of restrictive legislation in Massachusetts.

That man has my heartfelt admiration—and my heartfelt sympathy. He's a grand, good man—but he will be abused and reviled, and be a regular martyr.

There is a law we need in Massachusetts worse than any one who has not studied the statistics can imagine. It is needed to protect our women—our pure women. If this law would pass, it would abolish 50 per cent. of the sickness of the world and drive half our doctors out of business.

Not for the Clergy.

Rev. Dillon Bronson, D. D., district superintendent of the Methodist district in Boston:

This matter of who is and who is not physically able to enter the married state is not, in my opinion, one in which the clergy should take a hand. It is for the Legislatures of the different States to attend to such matters, which are, after all, legislative functions. Ministers may, and should be, interested. But it is for the State Legislatures, with the advice and cooperation of the medical fraternity, to work out the problem.

The Clergy's Position.

By Rev. Frank W. Collier of the Stoughton Methodist Church, a leading student of Eugenics.

I think this is a thing the clergy should not enter into actively. It is for the medical fraternity to come out in more strength than they have here before. In my opinion they have been somewhat laggard. But the clergy should not. I will say that the State's rules governing marriage, as I believe that State Legislatures in some States have done already.

Slowly Dying, Grace Now Flatly Accuses Wife

Says She Tried to Kill Him for Insurance Money

TWO NEW PICTURES OF MRS. DAISY GRACE—ONE WITH HER BLIND SON; THE OTHER WITH HER MOTHER.

Wife Returns to Atlanta to Face Charges and Dodges Army of Reporters.

ATLANTA, Ga., March 25.—Slowly dying at his mother's home in Newman, Eugene Grace, in the first interview he has given out since the shooting, accuses his wife, Daisy, of firing the shot which is bringing him to the grave.

"I married my wife because I loved her. Her money was of no consideration to me," said Grace.

"I came to myself about 7 o'clock that morning," he explained. "I was dazed. I didn't know what was the trouble. I thought I must be ill. But the moment I became conscious, I smelt the sulphury fumes of powder smoke. In a little while I realized that she had shot me.

I asked her to go for me a doctor. I begged her to go, but she delayed in the room. She fixed her hair and her dress, but she stayed and all the time I lay there clearing I was dying.

"Telephone, I said to her; 'there's the 'phone; telephone, for God's sake; there may be time yet.'

Left to Die, He Says.

"Then she said, 'No,' she would go for the doctor. She arranged her hat, walked from the room and locked the door, leaving me there to die. Then she took a train to Newman to my mother's home.

"I have been absolutely on the level with everybody. Much has been printed about me that is untrue; the charges of infidelity and the suggestion of another women are all lies—lies.

"The story that I took $20,000 from her is unfounded as any fabrication could be. The theory that I knew another woman and that her hand wounded me is without a shadow of truth. My wife's mother has written dreadful things concerning me, but they are woven from her brain. They are not facts.

"Why, I never saw her but three times, and the truth is that she and her daughter feel bitterly toward each other. For four years they didn't speak because of a disagreement over a will."

"Do you think she shot you for your insurance money?"

He nodded his head. "I do," he said. "I wanted to make these policies payable to my estate, but she insisted that she should be the beneficiary and she prevailed upon me to make them payable to her."

Didn't See Her Shoot.

"You did not see her shoot you?" he was asked.

"No, I merely woke, dazed, and with the pain in my chest. That made me first think I had acute indigestion. But as soon as I smelled the smoke of the powder, I knew she had shot me and when I begged her to get a doctor she refused, then locked me in alone and helpless. I knew she had left me to die, to die, while she went to my mother's home."

After lying back on the pillow, he explained how he came to write the letter that was mailed to Mrs. Grace at Newman, but fell into the hands of Grace's family.

On Sunday, she suggested that I might go, too. 'Suppose you write a letter to me,' she said to him, so I thought and explain that you have been delayed in going to Philadelphia. Let's do it, just for fun. I did, merely to please her. I thought that she would tear it up. I didn't dream the dreadful use she meant to use it.

No other woman and no other man had any hand in shooting me. My wife did it. I would say that if I stood this minute before God.

LADY DUFF GORDON'S FASHIONS. The foremost creator of fashions tells of the new Spring draperies, designed by her, in Sunday's AMERICAN.

TO CURE A COLD IN ONE DAY. Take LAXATIVE BROMO Quinine Tablets. Druggists refund money if it fails to cure. E. W. GROVE'S signature is on each box. 25c.

MARRY ME, MARY
And I'll buy the ring of the original and only Wilson Bros., who make Australian gold wedding rings in their own factory, from 8c to $15. Any special ring to order in two hours. Only place to trade. Open evenings. 386 Washington st., WILSON BROTHERS, "COLLAY" 3d.

WESTWOOD HITS ELECTRIC LINE

The people of the exclusive suburb of Westwood today struck back at the Dedham and Franklin street railway, which suddenly marooned the town a few months ago by cutting off its trolley line connections. The citizens of the town ask the court to appoint a receiver for the road, and that the court order the trolley line to Westwood started again.

In 1898 this road agreed to give the Westwood people full service, the fare from Westwood to Dedham to be five cents. Last year the fare was raised to ten cents and the case was brought to court, the verdict being against the road, compelling them to charge but five cents each way. In January last the road suspended operation and the Westwood people have experienced great difficulty in getting to and from Boston.

The children who attend the Dedham High School from Westwood have been carried back and forth to school by a farmer, but he has announced that on April 1 he will confine himself to his farm. How they will get to school is now a question.

Rent Overalls Cause Domestic Squabble

When She Refused to Mend 'Em Mrs. Palley Says Her Husband Threw Her Down Stairs.

Who is it up to to mend a man's overalls, the husband or the wife?

Mrs. Maude E. Polley in her testimony before Judge Quinn in the divorce court today declared in her husband's opinion it was the business of the woman of the house.

As proof of her argument Mrs. Polley said when she declined the job her husband seized her by the shoulders "rushed" her through the kitchen and threw her down a flight of back stairs.

DIVORCE DECREE FOR WILLIAM A. LLOYD

William A. Lloyd, husband of "La Petite Adelaide," famous as a dancer, was granted a decree nisi by Judge Quinn in the Suffolk Divorce Court today. Mrs. Lloyd's libel, which, like her husband's, alleged desertion, was dismissed last week.

THOSE TRAITOR NERVES. Mlle. Lina Cavalieri, the most famous of living beauties, tells how to control your nerves in Sunday's AMERICAN.

Cheap Business Trips to the Far West and the Pacific Coast

A good many of my business friends are taking my advice about trips west. I can save you money by telling you of a cheap and comfortable way to go. Also I can save you time and relieve you of details. It's my business, as an employe of the "Burlington Route," to see that all travelers are well taken care of—both before and during the journey. I can serve you by engaging for you a choice sleeping berth, delivering your ticket to you and giving you all the information you may want to know about any point in the far west or coast country, north or south. I want to get acquainted with you. Please call at our office or write me. Do it soon because our new low fare tickets will be on sale only for a few weeks. When you write, a postal will do. Alex Stocks, New England Passenger Agent, C. B. & Q. R. R., 204 Washington street, Boston, Mass. Tel Main 4087.

Pretty Girls First No More in Chicago

CHICAGO, March 25.—Orders for good-looking blondes, dashing brunettes or young beauties will not be heeded by the waitresses' union here. Miss Elizabeth Maloney, business agent of the union, has served notice on restaurant keepers that the union will furnish competent and experienced girls, but they will not discriminate as to looks.

HOUGHTON AND DUTTON Co

TUESDAY

We Will Sell 10.00 Suits For 7.95

Where we say $10.00 suits, we positively mean suits that you will find on our racks Monday and Wednesday, marked $10.00, and selling for that price. Three styles for Tuesday—blue cheviots and fancy cassimeres—the remarkably low price of $7.95. Made and trimmed in all-wool serge, coat in military effect, trimmed with white linen collar and cuffs that can be removed or retained, according to fancy. Many stores would ask $12.50 for similar suits. For Tuesday, only $7.95

300 Elegant "Russian" Blouses

At 98c

These dainty Blouses are made of sheer Lawn, and are prettily trimmed with rows of Cluny lace, the sleeves are set in with lace heading. The colors are light blue, grey, lavender and black and white stripes. A most remarkable bargain, at 98c

Order by Mail if You Cannot Come to the Store.

WE STAND BETWEEN YOU AND HIGH PRICES

Liggett's DRUGS

You can always rely on the quality of any drugs purchased from us. They are sure to be pure, fresh and active. We maintain a laboratory especially for testing all drugs, thus insuring you safety.

Our prices are the lowest in New England. Right buying and a modest profit enables us to make them so.

CASTOR OIL, PINT BOTTLE 25c
CAMPHORATED OIL, HALF-PINT BOTTLE .. 35c
OIL OF CLOVE, OUNCE BOTTLE 20c
IMPORTED VIRGIN OLIVE OIL, QT. BOT. 90c
PARIGORIC, HALF-PINT BOTTLE .. 35c
GRAIN ALCOHOL, PINT BOTTLE 45c
IMPORTED BAY RUM, PINT BOTTLE 50c
ESSENCE WINTERGREEN, 1-OZ BOTTLE 25c
GLYCERINE, PINT BOTTLE 39c
FORMALDEHYDE, PINT BOTTLE 25c
GERMAN RED CLOVER 19c
GRAN. EFF. SODIUM PHOSPHATE, POUND BOT. .. 50c
LIME WATER, PINT BOTTLE 10c
ROCHELLE SALTS, HALF-POUND BOX 18c
FLAX SEED MEAL, POUND BOX 8c
CALOMEL TABLETS, ALL SIZES, 100 FOR 20c
POWDERED ARROWROOT, ½ POUND 15c
IRISH MOSS, 4 OUNCES FOR 10c
ROSE WATER, HALF-PINT BOTTLE .. 25c

Liggett's DRUG STORES
The Rexall Stores
Cor. Washington and Avon Sts.
Cor. Summer and South Sts.

Butler's

POPULAR LOW PRICES

One of Our General Alterations Made FREE of Charge

THE STORY OF A FREE ALTERATION

The suit that is sent to our workrooms, after you have first tried it on, is

CHALKED where the pins have been stuck in here and there to show the necessary changes. (Next it is

RIPPED, ready to be

BASTED—then pressed along to be

PADDED, if necessary, after which it is

FITTED. Your basted fitting over, it is returned to the workrooms, to be

TRIMMED—all the superfluous cloth shaved off closely on each seam. Then it is

STITCHED—and finished by experienced Tailors. The final touch is when the Suit is carefully

PRESSED, and examined for perfect work and delivery. In the end you possess a Suit that is the equal of our

CUSTOM MADE

This is our Claim for your Suit Patronage; the Price of the Suit is your only obligation. We give you the ALTERATIONS FREE OF CHARGE.

You Save From 1.50 to 5.00 on Every Suit

By request we shall repeat our Exhibition of Peculiar Low Priced Garments and Hats on Living Models, Tuesday, from 10:30 to 11:30 A. M. 2:30 to 3:30 P. M. Everybody is invited to attend

Double Legal Stamps Forenoons

Anniversary Week
—OF—
Legal Stamps
Double Legal Stamps on all purchases every day this week

"Your Money Back If You Want It"
WOLF'S
My Clothier
Hanover and Portland Sts.

A NEW BEAUTY QUEEN REIGNS IN PARIS. A striking color page with the latest photographs of the beautiful Mlle. Yvonne Renouardt, proclaimed by Paris as Lantelme's successor, in Sunday's AMERICAN.

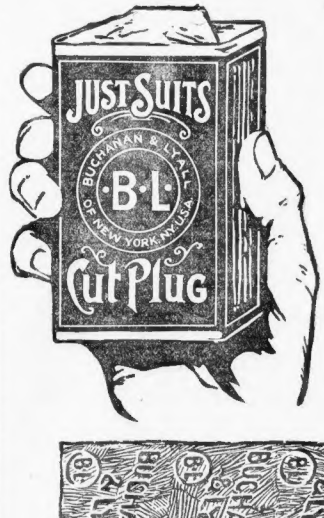

GOOD OLD B·L

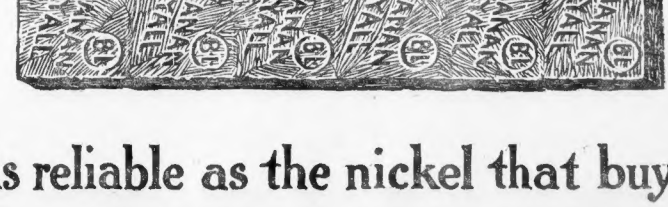

As reliable as the nickel that buys it

WILSON'S QUIBBLING SPURS POLESTO ACT

NEW YORK, March 25.—Tired with the quibbling of Governor Woodrow Wilson about making a proper retraction after admitting he had made a mistake in his attack upon the Poles at a rally the United Polish Societies henceforth will take an active part in opposing his nomination by the Democratic party.

On January 31, nearly sixty days ago, the United Polish Societies of South Brooklyn, after reading the slander on Polish immigrants as expressed in Volume V. of Governor Wilson's History of the American People, adopted resolutions opposing his candidacy.

His suspension of these immigrants with the Chinese to the detriment of the former aroused the indignation of a race of people who had given to America patriots of the stamp of the immortal Pulaski and Kosciusko.

With the fairness that has marked the Polish race, the societies in adopting resolutions against Governor Wilson's candidacy became of his written opinion were willing to withdraw their opposition if he would eliminate the objectionable paragraphs reflecting on their countrymen.

This did not mean that they would be for Governor Wilson, but that they would not be against him upon that ground. It means that each individual Pole would weigh his candidacy irrespective of his refusal to the race. So far as the Poles of the country are concerned, the situation would be as though he never had penned the offensive paragraph. It was, in effect, an offer to accept an apology.

The resolutions, as adopted, were sent to the Governor, and after some delay, more perhaps than was necessary, Governor Wilson replied to the following communication:

Brooklyn, Feb. 2, 1912.

Hon. Woodrow Wilson, Governor of New Jersey:

Honorable and Dear Sir—I have the honor of forwarding to you a copy of resolutions which have been acted on at a meeting of the Polish citizens of South Brooklyn, N. Y., held January 31, 1912. The motive which actuated the passing of these resolutions is a feeling of injury and resentment at your opinion concerning Polish immigrants, as expressed in the fifth volume of your History of the American People.

Since a copy of these resolutions has been given to the public press, it is also very probable that any answer which you might kindly give to this communication will be diverted into the same channel.

Hoping that you will understand that the action as taken by the Polish citizens is not one of animosity against your person, but only a firm stand for what we consider a principle, we remain, with expressions of respect,

UNITED POLISH SOCIETIES OF SOUTH BROOKLYN.

Per F. G. Drobinski.

Governor Wilson's Reply.

Governor Wilson's reply to Dr. Drobinski's communication was as follows:

State of New Jersey,
Executive Department,
February 7, 1912.

My Dear Drobinski:

Your courteous letter of February 2 allows you honor. I wish to thank you for it very warmly and to say that I respond with pleasure. I do not believe that the passage in my history to which you refer, if read with full context, can possibly be interpreted as an attack upon the Polish people or upon those fine Polish elements which have added strength to the already large variety of American life. I yield to no one in my admiration of the Polish character. I have received the greatest stimulus from my reading of Polish history. If my terms were too sweeping, they must be attributed to my clumsiness in expressing myself.

What was in my thought was only a reference to some lawless elements which had recently been added to our population, by drawing from the proper sort certainly not from the great sound body of a people which like all others has its lawless elements.

I was simply pointing out the coming to America of those elements out of several countries which the several countries themselves might be supposed to be glad to get rid of. If I did not speak of the fine elements which had also come, it was only because I thought that everybody would take that for granted.

Cordially and sincerely yours,
WOODROW WILSON.

This letter on the part of the Governor of New Jersey was read to the Polish societies on February 23, and on the 29th Dr. Robinski, for the United Polish societies, replied as follows:

Honorable Sir:

At a meeting of the delegates of the Polish societies of South Brooklyn, held on February 23, I had the honor of reading your communication bearing the date of seventh inst.

The assembly expressed its appreciation of the kindness of tone and breadth of view that characterized your letter. However, while judging from your letter that you are on the right road yourself, in the estimate of the Polish character, still it was felt that you have sent the readers of your volumes on the wrong path. Something, it was thought, should in fairness be done by you to return your misguided readers to the proper way of measuring Polish immigrants, who in the main have been a welcome addition to the social life of America.

An erratum slip in the yet unsold volumes, promise to bring your meaning out of the cloud of obscurity, and this in the next edition, a statement to the public press, these are the means that, if taken, will, I believe, bring you friends and well-wishers from the Polish peoples.

Letters, because of the economy of writing, are not the best methods of conveying one's impressions; consequently, if your excellency thinks it advisable and wishes to appoint the time, a committee from the Polish societies of Brooklyn will wait on you and discuss and adjust the matter satisfactorily.

Awaiting your kind answer, believe us to be, Honorable Governor,

Respectfully yours,
UNITED POLISH SOCIETIES OF SOUTH BROOKLYN.

This letter was signed by Dr. Robinski.

SKIRT AND FLOUNCE

By MORTON BIRGE

Dispatches fresh from Cleveland with modesty announce
That bathing suits for horrid man must sport a skirt and flounce.
If Cleveland's example he adopted here we'll get
Some sights at Boston beaches that will startle us, you bet.

Imagine "Maffit" Flaherty, the life-guard at Revere,
Whose statuesque proportions are admired from far and near,
Imagine hefty "Maffit"—he's 200 if an ounce—
With bathing suit extended by a little skirt and flounce.

When "Fitzy" was in Florida he charmed 'em at Palm Beach,
The Boston bathing Mayor was admittedly a peach,
But even "Fitzy's" savoir faire would get a sudden jounce
If they put on his bathing suit a little skirt and flounce.

But some of those Apollos (?) at Nantasket and Revere,
Who strut about as though to say: "Behold, just look who's here!"
Those chaps who think their very glance makes hearts of maidens bounce—
It wouldn't be a bad idea to give 'em skirt and flounce.

Roosevelt Fails to Get Those Pajamas

Colonel Roosevelt hadn't connected today with those pink pajamas he lost in Boston during the excitement Saturday morning.

This ex-President had just twenty-six minutes to get to the North Station and start for Portland. He forgot the pajamas. The Pullman porter sent them to the Roosevelt headquarters down on State street. Tenderly they were packed up and expressed to the Colonel (Hale, son of United States Senator Hale, not Roosevelt) up at Portland, but alas, they arrived too late. The Colonel (Roosevelt, not Hale) had delivered his speech, and skipped back to Oyster Bay.

Colonel Hale expressed them to Oyster Bay, but the Colonel (Roosevelt, not Hale) is in New York today and starts at once on his Western trip. So the pajamas, after these particularly trying experiences for any self-respecting pajamas, must lie in wait for the Colonel until he returns once to Oyster Bay.

P. S.—Colonel Desmond (it is certainly hard to keep all the Roosevelt campaign colonels distinct) in charge of the Massachusetts Roosevelt headquarters and official statistician of the Roosevelt pajamas during their flight through Boston, issued this statement today:

"The report that Colonel Roosevelt wears pink pajamas is untrue and malicious and —well, and all the usual Roosevelttian terms. The pajamas, when I saw them, were of cream color with a delicate pink stripe running through them."

And the doors of the Ananias Club opened wide to admit a new member.

DEATH THREATS TO DR. JOHNSON

Inspectors from police headquarters today, after a conference with the Rev. Herbert S. Johnson of the Warren Avenue Baptist Church, with relation to the information he declared he has received of an attempt to murder him tomorrow night in his home, began a search through the South End for the characters involved in the plot.

Mr. Johnson has been warned that a reward of $200 each was offered to at least three men if they would enter his home, "stick a knife into him" and then set his house. The body was to be divided between themselves, according to the information received by the pastor.

Mr. Johnson lives at No. 67 Bay State road. He declared that he would rely upon a shotgun loaded with pepper and salt and kept handy beside his bed, as a defense. However, the police took up the case today.

The Rev. Mr. Johnson told of the threats which he has received, in the course of his sermon on the topic, "Remember the Maine," with patriotism as his theme.

He commented the good patriots of the country with men who were living, he said, upon sinful gain derived from maintaining objectionable hotels.

Get Samples

and make a careful test of the various kinds of points of the famous

SPENCERIAN

Steel pens. Nearly every person is surprised when he first learns by actual trial—about the great differences in points, in flexibility, in elasticity, etc. Some one of our pens confidentially will fit your handwriting better than any of the others. That is why we offer

TWO PENHOLDERS FREE

as a special inducement for you to send us ten cents for our sample card with 12 different styles of pens.

The Spencerian Pen Co.
347 Broadway - - New York

A NEW BEAUTY QUEEN REIGNS IN PARIS. A striking color page with the latest photographs of the beautiful Miss Yvonne Renouardt, proclaimed by Paris as Lanteime's successor, in Sunday's AMERICAN.

ZOROID LENSES

Emergency—

We can make from stock any lens in from one to twenty-four hours. Nothing is more inconvenient and annoying than the loss of glasses, and if by mischance you should break them, upon advice we will make and deliver your new lenses without a moment's unnecessary delay.

Your second pair may perhaps be out of order. Call or send them to us and we will deliver them wherever you may desire.

Pres't.

OPTOMETRISTS Sanborn's OPTICIANS

149 TREMONT ST., LAWRENCE BLDG. CAR WEST ST. BOSTON (MASS.)

TEL. OXFORD 790 TEL. OXFORD 790

To Women Seeking Health and Strength

For Those Ills Peculiar to Women Dr. Pierce Recommends his "Favorite Prescription" as

"THE ONE REMEDY"

A medicine prepared by a regularly graduated physician of unusual experience in treating woman's diseases—carefully adapted to work in harmony with the most delicate feminine constitution.

Does not contain alcohol or injurious, habit-forming drugs.
Ingredients printed on wrapper of every bottle.
Sold by all druggists.

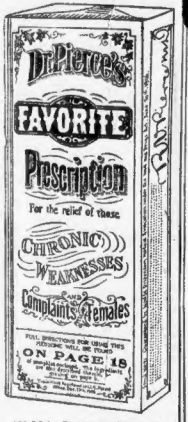

Every woman may write fully and confidentially to Dr. R. V. Pierce, Buffalo, N. Y., and may be sure that her case will receive careful, conscientious, confidential consideration, and that the best medical advice in the world will be given to her, *absolutely free.*

In addition to this free advice, Dr. Pierce will send a fine French cloth-bound copy of his great 1008-page book, "The Common Sense Medical Adviser," to any woman who will send 21 one-cent stamps to pay the cost of mailing *only.*

Book Dept., World's Dispensary Medical Association, 663 Main Street, Buffalo, N. Y.

ASK FOR THE New 5¢ CIGARETTE

TOKIO

A new silk novelty in each package

BANDITS FLEE WITH FORTUNE

PARIS, March 25.—Three daring automobile bandits who have been holding the community about this city in a grip of terror for weeks made a raid on the bank of the Societe Generale in Chantilly today, killed two watchmen, dynamited the vaults and escaped in a high-power automobile with loot estimated at several hundred thousand francs.

The holdup was one of the most sensational in the criminal annals of France and lacked none of the details that made United States of America so notorious a decade ago.

Earlier in the day three robbers, believed to be the same men, held up an automobile just outside this city, killing the chauffeur when he showed signs of resistance.

The road agents sped away in their racing car after they had rifled the pockets of the chauffeur and others in the car.

So daring and well laid were the bandits' plans and with such coolness and nerve were they carried out that the two created but little alarm by their excessive use of firearms and spilling of blood.

It is believed that the robbers fled to this city and are now in hiding. Every gendarme and policeman and many secret agents of the government are employed in a dragnet search that is being made of every section.

"Hobble" Skirt Gives Way to the "Panier"

Models Reveal Fashion's Latest Decree

"BALLOON PANIERS" AS SHOWN BY MODELS IN LONDON DRESSMAKERS' CONVENTION

NEW GOWN FROM DRESSMAKERS' MEETING CONCEALS LINES OF THE FIGURES.

LONDON, March 25.—Society women who balked at the hobble skirt are going with scarcely less intense emotion at its successor, the bunched-out panier skirt shown on living models at a dressmaker's opening in Dover street.

One of the models wore a beautiful dress of soft rose-colored taffeta, made quite simply, except for the "balloon" paniers, which were further accentuated by a plain band underneath.

The folded bodice was drawn into the waist with a narrow band of the same material, piped with white, and the little collar was of real lace.

The hat worn with this gown was of mauve tening with the rose, and with waved feathers.

All sorts of bewildered or astonished comments have been made by the men of fashion who have seen the hobble skirt's successor. Some of them say it reminds them of the pictures of the bodiced and paniered skirts worn in England in the days of Queen Elizabeth.

Experts say the new skirt conceals the lines of the figure so provokingly that it would be hard to guess, with a scales, within fifty pounds of the actual weight of the wearer.

LETTER CLEW IN BOMB CASE

NEW YORK, March 25.—Through the threatening letter sent to Dr. James Nicoll the police believe they have obtained a clew which will lead to the apprehension of the criminal manufacturer of the two infernal machines mailed to Judge Otto A. Rosalsky.

Mr. Nicoll said further to an AMERICAN reporter that the letter was perfectly coherent and was written evidently by an educated person possessing an excellent command of the English language. He said he was sure the letter had no connection with the Brandt case. He displayed money concerning the "reference made to a long prison sentence imposed when I was District Attorney"; by the brief statement that he hadn't the slightest idea as to who might have sent the letter.

5.50 WATCHES
ELGIN
Wilson Bros.' SPECIAL OFFER
For Monday and Tuesday only we offer Jewelled Elgin Watches, 16th model, 10 size, at the special price named in front of the store window. Your jeweler will probably ask you $10 for a watch of this grade.
SPECIAL SALE OF MOVEMENTS
$15 17-Jewel, adjusted. Our Price 7.75
$40 23-Jewel, Adjusted 5 positions. Our Price 19.50
$50 21-Jewel, Adjusted to position. Our Price 11.50
ELGIN THIN MODEL Remember for Monday and Tuesday. Our Price 5.50
WALTHAM, ELGIN, ILLINOIS, HAMILTON AND HOWARD WATCHES IN ALL GRADES
WILSON BROS.
Jewellers and Opticians
SCOLLAY SQUARE
Look for our 3-story Corner Bldg. Our Only Entrance. Open Evens.

Double Legal Stamp Week
"Your Money Back If You Want It"
WOLF'S
"MY CLOTHIER"
Hanover and Portland Streets

Double Legal Stamps
All Day Every Day This Week
This should surely be a busy week with us. With all the many things to be sold for Easter—and only two weeks in which to sell them—we are confident that the great majority of our customers will do the bulk of their buying during this "Double Legal Stamp Week."
Just think what it would mean for you to get double Legal Stamps with all you expect to spend. Why, it might mean the filling of a whole book, and then you'd have $2.50 worth of merchandise or $2.00 in cash coming back to you.
Here's a Good One To Look Up
Men's Spring Overcoats
13.50
Just a hint of the extra good values you will find in our men's clothing department.
The style is of the right sort to appeal to any man—fly front, with silk facing to the edge and hand tailored. Come in a new medium shade of gray.

WILLIAM H. LYNCH & CO.
LADIES' AND GENTLEMEN'S CAFE.
Music. 2011-2023 ATLANTIC Ave., Opp. Rowes Wharf.
V. TASSINARI & CO.,
Successors to J. SCARONI & CO.
Italian and French Restaurant.
98, 100 and 102 PROVE STREET.
HOTEL SORRENTO
Corner North St. and North Sq.
Table d'Hote Dinner with Wine. Music.
THE GROTTO
ITALIAN RESTAURANT.
Hanover st Cross St., Boston.

Business Notice.
CASTORIA
For Infants and Children.
The Kind You Have Always Bought
Bears the Signature of Chas. H. Fletcher

WESTERN UNION
Day Letters
Night Letters
No mail's delay
The quick route for business
THE WESTERN UNION TELEGRAPH COMPANY

ONLY 2 MORE DAYS
ALTERATION SALE AT THE HALLET & DAVIS WAREROOMS
ENDS WEDNESDAY EVENING
This is your last chance to buy a fine piano at 1/3 and in some cases 1/2 off. Nothing whatever held back. Must be cleared for the workmen who start the alterations Thursday. These low prices will offer greater bargains ever known.
Be here tonight. Fine selection still remains and you need pianos worth $700, $775 and $900, now marked to close.
$95 Each.

will buy this fine upright piano in this lot. A little down and a little each month will buy any piano in this lot. Terms as low as $10 to $15 down and $7 a month. Remember, Wednesday night positively the last day. Don't put off this great piano chance.
Open Evenings during sale.
Hallet & Davis Piano Co.
Established 1839.
146 Boylston St., Boston

We carry the Largest Variety of "KLOSFIT" Petticoats in New England—Black and Colors, Both Cotton and Silk

The "KLOSFIT" Petticoat
Is One Well Adapted for The New Spring Gown or Suit

Comfort, Style and Gracefulness identify this most practical undergarment. It fits every figure snugly and perfectly without any alterations—no bulging, wrinkling or sagging. In a word, it is the ideal petticoat for the close fitting skirt so much in vogue at the present time.

"KLOSFIT" Petticoats are made with an elastic cloth gusset over each hip and with a strong elastic band at top. There are no strings to break or become untied—flat glove snaps at the back fasten the band instantly and hold securely.

Prices of "KLOSFIT" Petticoats, 98c to 5.00

MAIN STORE—FOURTH FLOOR

Jordan Marsh Company
The Largest Retailers of Apparel in New England

Theatres.

B. F. KEITH'S THEATRE
THE EVENT OF THE SEASON!
EVA TANGUAY
Madcap Genius of Comedy and Song
Order Your Seats Early
Engagement Positively Limited to One Week
JEAN BEDINI & ROY ARTHUR, LEROY & HARRIS, GORDON & GAVIN, CLIFTON & BRIDGEWAY, ZENO, JORDAN & ZENO, THE BERRELLS, CARBREY BROS., THE ZAVARAS, PATHE WEEKLY.
Overture at 2 and 7:45

COLONIAL THEATRE
Evgs. at 8. Shares Mats. Wed. & Sat. at 2
Tomorrow Night. First Time in Boston.
Charles Frohman Presents
DONALD BRIAN "ON WITH THE DANCE"
In the Greatest of Musical Comedies
THE SIREN
By the Authors of "The Dollar Princess"
With the Original N. Y. Company of 100, including Julia Sanderson, Frank Moulan, Will West, Ethel Cadman, Alan Mudie

HOLLIS STREET THEATRE
Evgs. at 8. Wed. and Sat. Mats. at 2
ROBERT EDESON
In a Comedy Drama by J. Hartley Manners
"THE INDISCRETION OF TRUTH"
Supported by England's Leading Actor
FRANK KEMBLE COOPER

TONIGHT MAJESTIC Mats. THURS. and SAT.
LAST WEEK—LAST 8 TIMES
SAM BERNARD
In "HE CAME FROM MILWAUKEE"
With SPECIAL MATINEE Thursday at 2
SPECIAL MATINEES TODAY, TOMORROW, WED. AND FRI.
P. PAUL-MARCEL
And The Parisian Dancing Players in "LES FRERES ENNEMIS"

Evgs. 8. Mats. Wed. & Sat. 2
PARK
THE COUNTRY BOY
12th Wk
PRICES 50 1.00 75c 50c
A COMEDY OF THE LIFE OF THE BRILLIANTLY ACTED

Castle Sq. Daily at 2 and 8
Tel. Tremont 9
Mr. John C. Fisher Announces
For One Week Only
BLINDFOLDED
By Leonard Grover. Direct Office. 15 Winter st. Next Week—"Prince and Pauper"

NATIONAL TREMONT ST. Near Brinkler
VISIONS D'ART
The Latest Parisian Sensation
GRACIE EMMETT & CO.
LEW WILLIAMS & CO., DARRELL & CONWAY, JAS. F. MacDONALD AND CHORUS
Mats. 15, 25c. Eves. 15, 25, 50c. Few 75c

Theatres.

BOSTON OPERA HOUSE
LAST WEEK OF THE SEASON
TONIGHT at 8 HABANERA
Direct Nielsen, Mardones, De Cisneros, Poster, Mardones
Followed by one act of Coppelia
Tomorrow at 1, Gala Perf'm'ce—CITY CLUB NIGHT
Wednesday at 8 CARMEN
Friday at 8 THE GIRL OF THE GOLDEN WEST
Mary Garden, Fisher, Dalmores, Dufranne, Destinn, Zenatello, Amato, Lankow, Blanchart
Sat. Mat. at 2 LE MARTYRE DE ST. SEBASTIEN
Soldiers, chorus & orchestra. St. Sebastien mimicked by Miss Terry. Countess Countess, Pastor, Clemente, Gentle
Followed by HAENSEL und GRETEL
SAT. EVE. at 7:45 (regular prices) PELLEAS et MELISANDE
Mary Garden, Gay, Riddez, Dufranne, Lankow
Down Town Ticket Office, Rotnert's, 162 Boylston

GLOBE 10 A. M. to 12:30—10 Afternoons—10-15 Nights—10-15-25
WHAT WOULD YOU LIKE TO KNOW ?????
The Greek Mystifiers
ALETHEIA AND ALEKO THEY CAN TELL!!!
12 Other Big FEATURES 12
Tomorrow Evening—Professional Tryouts

SHUBERT THEATRE
Wed. and Sat. Mats. at 2:15. Evenings at 8:15
TOMORROW NIGHT
The Messrs. Shubert Introduce
JAMES T. POWERS
In the Newest Musical Comedy
TWO LITTLE BRIDES
Music by Gustave Kerker
Two Weeks in Boston, Then—All Summer in New York

PLYMOUTH Eliot St., near Tremont TEL. OX. 2075
FIRST TIME TONIGHT
Gertrude Elliott
"In Preserving Mr. Panmure"

LOEW'S ORPHEUM
Continuous 9 A. M. to 11 P. M.
All-Star Vaudeville
Prices 10-15-25—15 Other Features

TREMONT THEATRE
Tonight at 8 First Matinee Wednesday
MARGUERITE SYLVA in GYPSY LOVE

HUB THEATRE VAUDEVILLE MOVING PICTURES 10c

GAIETY BURLESQUE VAUDEVILLE
Week Beginning Monday
BEN WELCH BURLESQUERS
Daily at 2:15 and 8 P. M. Tel. Ox. 29

WALDRON'S CASINO
Hanover St., near Tremont Row
TROCADERO BURLESQUERS

Theatres.

AT THE OLD Howard THIS WEEK

GIRLS
As usual the Howard shows the way when it comes to getting over new faces. This week ALL GIRL VAUDEVILLE and next week ALL GIRL BURLESQUE. Both will wear a skirt. The Bohemian Girls, who Andy Gardner and Ida Nicolai will step up a bit in front of just before intermission, Ida Mrvoid, Flossie Gaylor, Mildred Valmore and a couple like of ladies ornament the line.
ALL GIRL VAUDEVILLE
Every act a girl act—it will look like "Suffragette Variety" with the Five Baltons and Louie Dacre doing stunts.
BOHEMIAN GIRLS
Andy Gardner and his girls are about as noticed this week as the Statue of Liberty. Ida Mrvoid, Flossie Gaylor, Mildred Valmore and a couple like of ladies ornament the line.

Amusements.

WRESTLING TO A FINISH
GRAND OPERA HOUSE
Monday Eve., Mar. 25
ROLLER vs SAMSON
PERELLI vs POLSKI
FOUR LOCAL PRELIMS
Reserved Seats 75c, $1.00, $1.50
On sale at Wright & Ditson's and at 7 Water Street, corner of Washington. Phone 4951.
Tel. Orders Fort Hill 3485

BOSTON THEATRE TONIGHT AT 8. MAT. WED. & SAT.
Tonight—G. A. R. Night
A Gala Event for the Veterans
DUSTIN FARNUM in WILLIAM
LITTLEST REBEL

Tours and Travels.

JOY LINE 2.40 BOSTON TO NEW YORK
Via Hall and Boat. DAILY and SUNDAY.
New Mancunian. Improved Service.
Ticket Office, 214 Washington St., Boston.

CASTLE SQUARE HOTEL
Special dinner, 60 cents, served daily 12 noon to 8 P. M. Choice: Roast Young Chicken, Giblet Sauce; Prime Ribs of Beef, Dish Gravy; Fillet Mignon, Mushroom Sauce, or Broiled Shoal Chicken Halibut, Maitre d'Hotel; Fried Hominy with Maple Syrup; Boiled or Mashed Potatoes, Green Peas, Stewed Tomatoes, Lettuce and Tomato Salad, Vanilla Ice Cream with Crushed Fresh Strawberries, Tea or Coffee or Milk. Including Choice of Bottle Imported Spanish Sherry or Port or the Very Finest American Claret or Sauterne. Fish dinners, including the famous Rocky Point Clam Chowder, served every Friday in all of our Cafes from 12 noon to 8 P. M., 50 cents.

JAKE STAHL'S MEN GET LONG PRACTICE AT TRAINING CAMP

BOSTON AMERICAN SPORTING NEWS

PILGRIMS TO MAKE LONG TRIP TO PLAY PRACTICE BALL GAME

Red Sox Get Two-Hour Workout

Little Time Left for Practice

By H. B. SCHULTZ.

Special American Correspondent with the Red Sox.

HARLEIGH B. SCHULTZ

HOT SPRINGS, Ark., March 25.—A bright sun and clear skies freshened up the players today and lagging spirits in the training camp took on new vigor. After a lay-off since last Wednesday, due to the bad weather, the Red Sox sprinted to the Majestic Grounds this morning and warmed up quickly under the combined influence of the sunshine and exercise.

The forenoon workout lasted more than two hours. The practice included general batting and fielding practice. The outfield was a problem during the forenoon hours, due to the muddy condition of the soil. The infield was in fair shape.

A game is on this afternoon between the Regulars and the Yannigans, and this will be played unless the outfield proves forbidding. The Red Sox have been challenged by the Downer lads in town to a game or series of games, but Manager Stahl says "nay" to the proposition, as he is bent on using every minute this week to get his team into fit condition.

SUNSHINE ROUTS THE GLOOMS.

The threatened fair spell has everybody going. Successively heavy rain, hammer storm, sleet and snow, with the thermometer ranging down close to the freezing point, has been the daily program and for that reason the peek the sun took at the town routed out the gloom and this morning the boys are in possession.

"I can find but one comforting thought," said President McAleer, "and this is that the rains have been falling impartially all over the South. It is a toss-up as to which camp had the best of it. They have all suffered alike. All the big league teams will start the season on equal terms, none having the advantage over the other for opportunities of real workouts.

"Everywhere it has been too wet or too cold for training purposes. Certainly, if this sort of weather is to develop championships, there will be plenty of contestants in the field. The wet man hasn't been playing favorites with any of us."

Jake Stahl says he is determined to make every day count for putting his team in playing condition, but seven days remain for practice, with a chance that several of these may have to go into the debit column because of wet.

Only a Few More Days For Team to Train.

"A good week would be a Godsend to us," said the manager. "We need all the sunshine we can get, and will have to spend every minute we can with profit. If we are not disappointed, I expect the team to be shipshape for our exhibition games next week before going home."

The only thing possible to do since the middle of last week has been to walk. Twenty-seven went out yesterday. Bill Carrigan and Bill Goodman were forced to remain indoors. The contingent hiked six miles of into the mountains, covering the total distance of a dozen miles in two hours. On the return, Manager Stahl, who had set the pace part of the way, called for a break and run to quarters.

The whole aggregation alternately jogged or sprinted. "Jack" Barry, who had become ill from the effects of the Egyptian climate, came in first, with Hugh Benedict finishing the close second. Both are long of leg and light of foot, and have proved their prowess as Marathon eligibles on several occasions. Joe Wood, Duffy Lewis, Hubert Leonard, Artie Collins and Catchers Cady and Nunamaker finished in the order named.

The latter's run was game on his part, as early in the race he split a toe on the rough track. As a result, "Nunny" may not be able to put on his spiked shoes for several days.

Circotte Has Fun as Prize Giver.

Eddie Cicotte and Heine Wagner ran shoulder to shoulder on the tail end, and being called upon to explain, declared that they had orders to see that every body kept in the race ahead of them.

For a while Cicotte had the players going as to the matter of prizes for the first eight to finish. According to his dope, the awards were worth while. He had it that there was a gold watch for Rushelman, a silver one for Bedient, a box of cigars for Wood, a clear nickel for Lewis, and so on.

"And where do I fit in," asked Leonard. "You just get a silver case and you can see it down at the third jewelry store on the left," put in Wagner.

Leonard went on the run for the jeweler's, and it was remarked that he wore a very sober face the rest of the evening.

Clyde Engle, who is captain of the Yanigans, has been trying to figure out how it happens that he has gained ten pounds in three days. The other day Engle tipped the scales at 172½. After letting seventy-two hours slip by he weighed in just before donning his uniform and discovers his weight is 187½ pounds.

Carrigan Champion Of the water Squad.

Engle has been drinking lots of the mineral water, being the number of regulars who frequent the spas.

Carrigan, by the way, is the champ water drinker of the aggregation and can outdistance all other competitors by several pitchers full of the liquid.

Roger Bresnahan is pitching and catching staff arrives here today from St. Louis to work out on the Pittsburg grounds, because of the bad weather at Hot Springs. The fifth pitcher they have been forced to change their training grounds.

Yerkes, Red Sox, Looking for His Shoes

Steve Yerkes, who proved himself to be a true and tried fielder and batter for the Red Sox last season, will undoubtedly hold down second base for McAleer's team this year. However, there is a possibility that he will be seen in action at shortstop for in case "Heine" Wagner's arm is not in good condition, Yerkes will be shifted to shortstop and Wagner will occupy second base. Around the American League circuit Yerkes was considered one of the best recruits picked up last year.

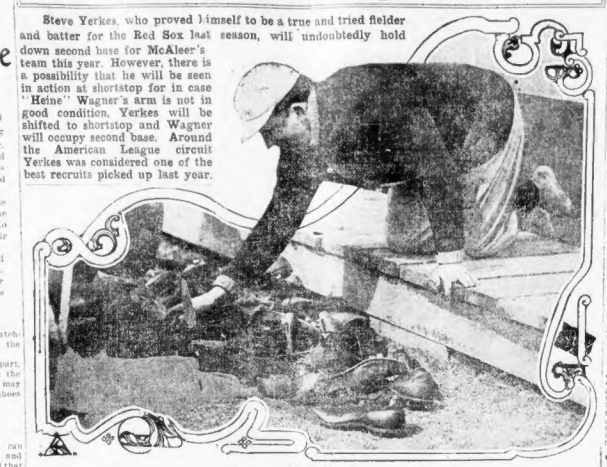
YERKES

RILEY'S COLUMN

JIMMIE CALLAHAN, the "Come Back Kid" of baseball, is reported to be training his White Sox at Waco, Texas, seven-tenths in the things mental and three-tenths in the things physical, while, according to the same reports, all the other managers are training their men nine-tenths in the things physical and one-tenth in the things mental in baseball. Don't you believe it.

ACCORDING to the magazines, baseball pennants are won by a deliberate mental scheme devised by the manager and carried along in the cool matter of all the members of the team. As a matter of fact the most the managers can do in the Spring training camps is to watch the results a few days, see that the "Vets" are in good physical condition and correct ordinary faults of baseball.

"INSIDE baseball" is developed day by day year in year out in all the leagues and, of course, reaches its nearest stage to perfection in the teams of veterans which hold the pennants. The other managers must decide something better to take the flag away from the leaders or they pay a little more attention to the new men and then drop them.

THE "fans" expect to see the teams come back from the training camps entirely remodelled. They have heard of so many world beating recruits being gathered during the latter season that they imagine few of the old guard will be seen this year. As a matter of fact they will all come back in a week or so and no team will have more than one new man on the diamond except when "Nig" Clarke is installed for Smith in the fifth appears in the newspaper scores.

THE recruit will get batting for Smith many a day before you will see his name in the regular batting order. It takes years to develop a baseball team in the big leagues, and a lad must know his "inside baseball" and be perfected in the art before you see his name in the regular column.

IF you are eager to see new faces on the diamond this week watch the pitcher's box. You will see plenty of them in April and May. But those who "come" this week working there in July and August, which lends to the news item that it takes weeks for pitcher fame will be found the most of the recruits pack where they came from and the pitching baseball about where they left off last year.

RED DOON, whose Quakers handed a double defeat to the Red Sox at Hot Springs, is actually counting on beating down the National League flag this year. Red has a baseball weight for the season.

LAST year he had a good start and went off flying, but hard luck fell on his trail. The Pilgrims have to stack up against the same bunch on the very opening of the season this year, and maybe Red will be minus the hard luck this time.

THE newest team of the lot will probably be the Boston Nationals, and that bunch will probably not play anybody outside the pitcher's box who had not been heard from last year.

MIKE DONLIN is in prime condition this Spring, according to reports from Hot Springs. He was a trifle off form when he joined the Boston Nationals, after his long retirement. But even with Mike at his best, J. Montgomery Ward has the better of the trade with Pittsburg. He is immensely satisfied with "Vic" Campbell. Campbell is certainly a dandy, and a wonder on the bases, judging from appearances thus far. He also covers a world of ground.

HARRY DAVIS, who was believed to have a bunch of pennant chasers, is already saying things about his Naps, and insists that they lack pepper. Davis has lost his temper and demands that his men get into the game more at their training camp at New Orleans.

THE Pirates have an Olympic candidate in Ralph Cameron, the crack sprinter, who quit as quarterback with the Minnesota University football team to receive $2,500 a year chasing flies for Pittsburg this year. Cameron is a candidate for Fred Clark's place in the field.

THE Cubs are already homeward-bound from their training camp at New Orleans. They are in Kentucky now and will spend the week at Louisville.

THE substitution of Holyoke for Waterbury in the Nutmeg League ought to strengthen that organization. This would revive the rivalry with Springfield. The other cities in the league are New Haven, Hartford, Bridgeport and New Britain.

IS anticipation of the eventual decline of his great pitching corps, Connie Mack is corralling a big bunch of eligible youngsters who he will work into the game next season. Among the prizes Roger Salmon, a Princeton left-hander; Lester Long, likewise from Princeton, and one McCreary, star pitcher of Pennsylvania State College, last year.

IT doesn't do much good to worry about training camp reports that a bunch of veterans are playing slow ball. You can't drive the veterans into playing at work at this stage of the game. The youngsters will be the ones to watch. Some are looking for jobs, but the old-timers get into condition easily and gradually. Connie Mack has a crew of veterans at Hot Springs and they will play fast baseball as they ever did, when the bell rings.

Holy Cross Books Two Meets With Colgate

WORCESTER, March 25.—Manager D. R. O'Brien of the Holy Cross track team has completed arrangements with Colgate University, which will result in two dual meets, the first at Hamilton, N. Y., on Saturday, May 4, and the second at Worcester in the Spring of 1913.

Outdoor track practice will begin as soon as the weather permits. Among those who remain with the Purple from last year's team are Capt. John Boland, crack sprinter; James Dwyer, in the weight events, Trowell, Colleary, McLaughlin, Joy, McCabe and Bringardner.

The fifty Crusader baseball aggregation has been cut to 25 men as a result of Coach Dyer's getting a line on his men in the few days of outdoor work that the candidates enjoyed. Lynch and Gans are sure to be the first-string battery. The seven midwinter-like storms have driven the boys back into indoor practice and hope for further work on the Fitton field diamond previous to the Southern training trip has been given up.

'E-Yah' Favors Summer Ball for Collegians

ITHACA, N. Y., March 25.—"Something must be done to improve the article of ball the college teams are selling to the public," writes Hugh Jennings, manager of the Detroit Tigers and a former Cornell baseball coach. "I believe," he continues, "that by allowing the players to do summer work the game would be greatly bettered. I look forward to the time when all college men who can play ball will be allowed to perfect and develop themselves during the Summer months.

"However, I do not think it would do any harm to allow those young men to put their ability to good advantage by playing at seashore resorts, as Summer baseball is now. At present the men are not allowed to do so openly, but human nature is human nature and on the sly, under assumed names. Thus the present scheme encourages dishonesty."

BENNETT A. A. AFTER FAST SEMI-PRO NINES

Manager Fred Hutchins of the Bennett A. A., the oldest athletic organization in Somerville, is planning to put one of the fastest baseball nines that ever represented the club on the field this coming season. Syde Le Roy, who formerly pitched for the Syracuse (N. Y.) High School, will do the pitching this season, while Ralph Knox, last year of Somerville High on the receiving end, among the candidates for the infield are, "Trick" Haley, the Martin, Joubert and Tommy Norton, the Cummings and Frank Holland. Mike Donahe and Kelley, formerly of the Bennett-Melbin and Lawrence Mahoney will make a bid for outfield positions. Manager Hutchins, No. 162 Glen street, Somerville, would like to arrange games with strong teams.

SEAWANHAKA TO HAVE RIVAL THIS SEASON

NEW ORLEANS, March 25.—Seawanhaka, the famous racing sloop which gained the name of the "invincible" and which was purchased by local yachtsmen from Boston, arrives three years ago, is once a rival this year in the Southern Gulf Coast Yachting Association regattas. Arrangements have been completed by a local syndicate to purchase one of the fastest sloops in the Massachusetts waters. This new boat will be brought here soon and will be pitted against the Seawanhaka in every race this season.

EDDIE M'GOORTY TO START FOR COAST

CHICAGO, March 25.—Eddie McGoorty, who beat Hugo Kelly at Saginaw recently, will leave for the coast the latter part of this week for a meeting in April with Frank Klaus, victor over Jack Hilling in Coffroth's middleweight elimination contests.

RHODE ISLAND BOXING DOOMED TO DEFEAT

PROVIDENCE, R. I., March 25.—Representative Thomas J. Neill's plan to legalize boxing in the State of Rhode Island will probably fail to pass. O'Neill published today that he believed that his bill was doomed to defeat. There is a powerful anti-boxing party in this State.

Provincetown Five Again Lands Title

PROVINCETOWN, March 25.—For the third successive year the local high school basketball team has won the championship of the Cape. This year's team averaged only 120 pounds in weight, but it was considered one of the swiftest in the State.

Their schedule provided for contests with strong teams, some of these outside the Cape district, including Taunton High, Boston College High, Stoughton High, Holbrook High, New Bedford High and Quincy High.

Manager Vertrum, left forward, was one of the stars of the team, while Rich also proved clever in scoring and his duties with the ball while Rich, left forward, contrib., showed efficiency in throwing and jumping and handled foo, in their work.

Rich, Ellis and Keeney guarded opponents closely. The boys all played clean ball throughout the season and their conduct on the basketball court won them many friends.

Amherst Squad Makes Trip South This Week

AMHERST, March 25.—The Amherst baseball team starts on its yearly Spring trip South this week, playing its first game Friday against Virginia at Charlottesville.

Vernon will be the mainstay of the pitching staff, and his work will be the deciding factor in the team's success. Strahan will be at the other end of the battery. The infield is practically the same with Captain Burt back at his old position at first base, Ellis at second, Whitehouse at short and Featherbonner at third. Two positions in the outfield will be well taken care of by Kimball and Swayze. Where one man will be taken as second pitcher or catcher, and Trombley will be carried as a third pitcher. Catcher Searle will probably go also.

Arlie Latham, Giants' Old Coach, Released

DALLAS, Tex., March 25.—Arlie Latham, the picturesque old coacher, is no longer a member of the Giants' family, on account of the limiting by the National Commission of the number of players in the training camps to twenty-five, and Manager McGraw's desire to carry as many of his youngsters as possible, it became necessary to let Latham go.

Arlie has gone to Memphis to see Charlie Murphy in hopes of getting a job with the Chicago Nationals, but is undecided for young players. The players are a little sad over the departure of Arlie, as he was on and off the field will be missed. Before leaving Dallas the Memphis baseball fan entertained over Dallas, 11 to 4, hard hitting featuring.

Johnson Willing to Meet Cowboy Boxer

CINCINNATI, March 25.—Champion Jack Johnson, who opened a week's theatrical engagement here today, says that he would meet Jim Flynn, the Elder motion picture cowboy, who threw his hat into the ring here yesterday, any time after six weeks for a side bet of $25,000 and a $40,000 purse at the ringside.

Elder is backed by G. M. Anderson, Chicago motion picture man, who offers to make $1,000,000 out of it if Elder wins.

WASHINGTON

SEVEN-DAY

Personally-Conducted Tours

March 29, April 12, 26, May 10, 1912

Round-Trip Rate from Boston $26.00

($28.00 for Tour of May 10)

Stop-over at Baltimore, Philadelphia, and New York returning.

For detailed information apply to Rodney Macdonough, D. P. A., 5 Bromfield Street, Corner Washington Street, Boston, Mass.

TOUR TO GETTYSBURG MAY 25

Rate from New York $12.00

Pennsylvania R. R.

TWO BIG HOCKEY GAMES FOR WEEK

This week will probably bring the hockey season to a close in this city, and two feature games have been arranged as a farewell attraction at the Arena.

The Victorias of Winnipeg, claimants of the world's amateur championship, will play against the Boston A. A. and the Intercolonials.

The Canadians will play B. A. A. Thursday night and the Intercolonials Saturday. The Victorias are the holders of the Allan Cup, the emblem of highest honors in amateur hockey in Canada, and should furnish one of the fastest games with Tom them it could claim the world's championship, although they would not gain possession of the Allan trophy, which does not enter Canada.

CHRISTOPHER MEETS MARTEL AT LOWELL

"Chief" Martel, of Lowell, will make his reappearance in the bowling limelight tonight when he tackles John Christopher, former champion of England, in the first ten strings of a twenty string match. The match will be rolled at the Crescent Alleys of Lowell, the men meeting in the final ten at the Boston Alleys tomorrow night. As both bowlers are close rivals, the Spindle City "fans" are sure to witness some fast bowling.

"DUKE" FARRELL MAY BECOME MANAGER

"Duke" Farrell, who is now coaching the young pitchers at the Pilgrims camp in August, has been offered the management of the Malden-Medford team of the Greater Boston League. Farrell is not under contract with President Ward and probably accept the position when he gets back from the South. Offers have also been made to Fred Tenney and Jack Chesbro but neither has given a definite answer.

BROOKLINE ACCEPTS SPRINGFIELD DDEFY

The Brookline High School rifle team has received and accepted a challenge from Secretary Edwin Radasch of the Technical High School of Springfield. The challenge was issued by Brookline some weeks ago to meet any team in New England. As no arrangements have been made as to the date on which the match will be held, but it will probably be decided some time next month.

SPRINGFIELD AFTER BOSTON CREW RACE

SPRINGFIELD, March 25.—Manager Pitcher of the Springfield High School crew is making efforts to bring some Boston crew to race over a course during the first part of June. Springfield will race the Groton School at Groton on May 25 and will also tackle the Yale freshman crew at the Yale regatta in the New Haven harbor early in May.

Not one man in a hundred can strop a razor on an ordinary strop.

It requires a knack that few have. Fortunately for Gillette users there is a stropper that strops Gillette blades with mechanical accuracy.

Twinplex Stropper

will keep Gillette blades in perfect shaving condition indefinitely, 100 to 500 shaves from one blade. Strops both edges at once; reverses itself and strops the other side,—30 seconds and all edges are sharp. Small, handsome, simple to use, requires no skill. Can't get out of order. Guaranteed for ten years. Sold by all good dealers on thirty days' trial.

Two Blades Sharpened FREE

Send us 2 of your Gillette blades. We will (halves them, free, to demonstrate how perfectly the Twinplex does the work. Or ask your dealer to strop them for you.

KOLSTER SALES CO.
St. Louis, Mo.

Mumps Was Cause of Westfield's Downfall

WESTFIELD, March 25.—The local high school basketball team has disbanded for the season. The five would have undoubtedly been ranked with the leading schoolboy quintets in the State if an epidemic of mumps had not struck the team when it was traveling at a merry pace.

When the Jinx made its entrance, Westfield had a record of thirteen victories and no defeats. First one player and then another was stricken with mumps until most all of the regulars were on the sick list.

French Tennis Player Is Seriously Hurt

PARIS, March 25.—Laurentz, the French tennis champion, met with a serious accident while playing a match at Neuilly. The ball took an erratic bound and struck Laurentz in the eye, rupturing a blood vessel. As a result of the accident the injured player will probably be withdrawn as a representative of France in the first round with England for the Davis Tennis Cup. The withdrawal of Laurentz will seriously handicap France, as he is the leading player in France.

Bob Harmon and Steel Cardinal "Holdouts"

ST. LOUIS, March 25.—Bill Steel and Bob Harmon, two of the best right handers in the National League and the mainstay of the Cardinal's pitching staff, have thus far refused to sign contracts. The Cardinals' training plans have been outlined again. Two men could weather has prevented better progress, and both Steel and two catchers have been sent to Hot Springs for a workout until warm weather starts here.

McGoorty Throws Over His Former Manager

MILWAUKEE, Wis., March 25.—Eddie McGoorty, with his arrival at the stage of championship weights for the middleweight class, has followed the lead of many other champions and has dropped the manager who piloted him to the stage. Manager Jack Patsey Callahan has been drifted in favor of Matty Matthews of Chicago, who is now planning to take McGoorty on a trip to the Pacific coast.

Callahan has taken ill several months ago and was forced to pass up the active management of his charge. The ill feeling between Callahan and McGoorty is said to go back under Callahan, who was the man that made a champion.

MACKMEN WINNERS.

HOUSTON, Tex., March 25.—A team of the Philadelphia Americans defeated the Houston Buffs here today, 11 to 4. Bender, Murphy and Strunk led the batting.

Harvard Postpones Football Practice

Spring football practice for the Harvard varsity squad, which was scheduled to start today, was postponed until Soldiers' Field is in better condition. The rains and snows of the past few days has turned the Cambridge field into a fair-sized puddle and a lengthening process will take place before the players will be in shape for risking injuries.

The baseball squad is in the every afternoon and Captain Percy Wendell announced last evening that the pigskin squad will not be called out until the ground clears up. The plan that will be undoubtedly followed is that there will be the men at daily practice until May 1 and the coaches will devote particular attention to the individual players.

GAME GOES 11 INNINGS.

GALVESTON, March 25.—The second division of the Philadelphia American leagues defeated the Galveston, Texas, league team, 3 to 1, in an eleven inning game.

THOSE living in the Back Bay can telephone

James F. Cornor Co.
126 Dartmouth St.

for a case of

Harvard (Green Label) EXPORT BEER

HAS THE LIFE AND SPARKLE OF BEER DRAWN DIRECTLY FROM THE WOOD.

Wearing a red hills hair growth

Lorimer's Hair Tonic promotes hair growth

Three Sizes—25c. 50c. $1.00

POSLAM

Quickest for cure of ECZEMA and EVERY SKIN HUMOR. DAY AND NIGHT. All Drug Stores. 50 cents and $1. Free Sample, write Emergency Laboratories, 32 West 25th St., New York City.

ONLY FIVE DAYS MORE

IN WHICH TO WIN ONE OF THE

Free Season Baseball Tickets!

150 PRIZES

PRIZES 1—20

A season pass to the American or National League Park, in alternate order, viz:

No. 1, American League Park
No. 2, National League Park
No. 3, American League Park
Etc., Etc.

PRIZES 21—150

A seat at the opening game of the 1912 season of the American or National League Park, in alternate order, viz:

No. 21, American League Park
No. 22, National League Park
No. 23, American League Park
Etc., Etc.

PICTURE NO. 20

ST. LINUS RETREAT—FOR AGED AND SICK BALL PLAYERS: "ALL WHO LEFT THE GAME IN GOING WILL FIND A HOME HERE—WITH FREE BOARD.—ONLY OUTLAWS BARRED. WEEKLY TALKS ON "THE GREATEST PLAY I EVER SAW."

Copyright by W. W. Aulick, 1912.

20—What club, player, baseball term or article used in playing the game does the above picture represent?

20—How many putouts did Jiggs Donahue, first baseman of the Chicago Americans, have in the game at New York, on May 23, 1906?

GET THE OFFICIAL CONTEST GUIDE

It Contains Correct Answers to Each Picture and Question Used in Contest.

PRICE 25 CENTS AT THE.....

CONTEST DEPARTMENT
5 WINTHROP SQUARE

Just around corner from No. 275 Devonshire St.! Or at Branch Stations

BACK NUMBERS

Back numbers of pictures already published may be had at the "Contest Department," No. 5 Winthrop Square, just around the corner from 275 Devonshire street. Sunday back numbers are 5 cents (plus return postage), daily back numbers are 1 cent (plus return postage). You may call for them or order them by mail.

The BOSTON AMERICAN Baseball Picture Contest

COUPON No. 20

My answer to Baseball Puzzle Picture No. 20 is .....

My answer to Baseball Question No. 20 is as follows: .....

My name is.....

Address .....

City or Town.....

ROLLER HAS MAGIC MEDICINE AS AID IN WRESTLING BOUT

BOSTON AMERICAN SPORTING NEWS

ROXBURY BOWLERS RUSH IN ENTRIES FOR TITLE TOURNEY

Silk Hat Harry's Divorce Suit — Just to Show What a Generous Guy the Judge Is — Copyright, 1912, by the National News Association — By Tad

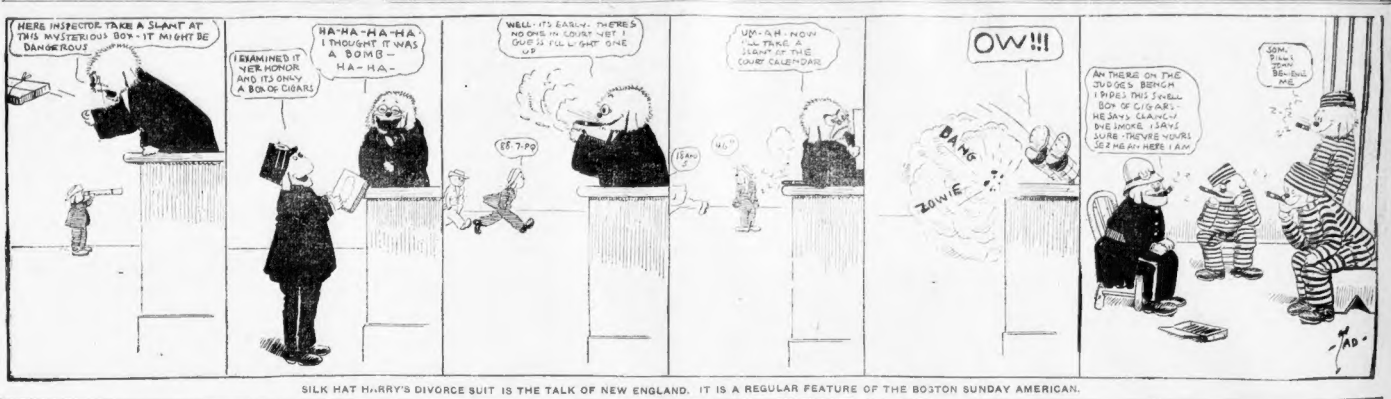

SILK HAT HARRY'S DIVORCE SUIT IS THE TALK OF NEW ENGLAND. IT IS A REGULAR FEATURE OF THE BOSTON SUNDAY AMERICAN.

ROLLER'S MAGIC MAT MEDICINE

After eating his breakfast this morning, which consisted of bacon, eggs and a cup of choice Boston coffee, Dr. Benjamin Roller, a prominent Seattle healer, took out his medicine case and therewith opened three small bottles. Each of the bottles contained a white powder. The esteemed doctor took a teaspoonful of the powder out of each bottle, put them in a glass, added a little water and then drained the glass.

This combination is known as Doc Roller's wrestling tonic. It is guaranteed to give the patient strength and endurance and to enable him to win wrestling matches. The doctor has great faith in his tonic, though its charm failed to work on several occasions, namely, when he had a desire to become wrestling champion and also when he became a "white hope."

Roller has not been overawed with patients the past few years. One of the chief reasons is because he has been too busy wrestling to devote a great deal of his time to medicine. He meets Sampson at the Grand Opera House tonight in a finish match, best two falls out of three, and is confident of a victory. Sampson is a real bad man when it comes to mussing up aspirants for wrestling honors and it is pointed that he carries around a bottle of wrestling tonic which rivals that of Roller.

Perrill and Polski meet in the semi-final and the for is sure to fly. This match is likely to be a combination of a wrestling match, a prize fight and a little setto between "rivals."

There will be two good preliminaries between local boys.

Connolly and Farren Ready for Bouts

Johnny Connolly and Joe Farren have finished training for their bouts at the Central A. C. tomorrow night. Eddie Mack's wallopers are as fit as nails and both of them are out to win their bouts.

Connolly meets Joe White of South Boston, who is considered some fighter in pugilistic society circles. Joseph wasn't a world beater a year ago, but he has been coming fast lately and his friends now claim that he has arrived. White is very rugged, and if he can slip several of his patented "hornickers" Mr. Connolly will know that he has been hit.

Farren will give battle with Eddie Reagan of Quincy, and as he is willing to wager every cent that he has got he had $1.98 the last time I saw him that he will be returned the winner.

Four Bouts Billed for Commercial A. C.

The Commercial A. C. of Malden has arranged its card for tomorrow night. The ball will be started rolling with a six-round bout between Ed Walker of Medford and Joe Trenton of Somerville. Both of Cambridge will clash with Young Aronson of Dorchester in another six-round preliminary. Young Jiminez and Kid Kelley of Malden are billed to wage battles in the semi-final bout of eight rounds. Joe Ostrosi of Somerville and Jack Conway of Roxbury will furnish the principal bout in the eight of eight rounds. The Highland boy is no relation to the writer, but if he fails to bring home the bacon I will be compelled to go to Irishland and become a barber "shope" in order to hold up the family moniker.

Great Interest in Amateur Championships.

There will not be any vacant seats at the New England amateur boxing championships which are scheduled to take place at Mechanics' building next Saturday evening. Followers of the amateur circle are displaying intense interest in the tourney and a great crowd is sure to turn out in order to take in the festivities. The competition in the various classes should be close. Some rocking good amateur boxers have been developed in New England the past Winter.

150-Mile Trip to Play Ball Game

Ward Wants to Try Out Pilgrims

By L. R. MURDOCK,
Sporting Editor, American.

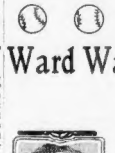
L. R. MURDOCH

AUGUSTA, Ga., March 25.—In an effort to play at least one regular ball game before his team starts North, John M. Ward will send twelve men—his Regulars—over to Athens, Ga., Wednesday morning, to crossbats with George T. Stallings' Buffalo team.

Athens is a city of about 22,000 humans, one-half of whom are naturally counted on as being baseball "fans." Stallings' bunch, who came here Saturday, looking for blood, and went away because they found nothing but rain, are training on George's plantation, near Athens.

Ward promised them a game and will make good, even if he does have to travel 150 miles out of his way with a dozen of his baseball players to keep the agreement.

CAMPBELL TO GET FIRST SHOW.

Johnny Kling, who is the last word in play at Augusta Park. It is likely that the Pilgrim bunch now has picked seven Regulars, two catchers and three pitchers to take the trip. He has changed his batting order a bit to try Campbell, the husky left-handed cloutter at the top.

He wants Campbell to "get on" because he knows that if he lands on the pates with Sweeney back of him to take advantage of "inside baseball" and Miller and Jackson back of Sweeney, to smash the ball over against the fence somewhere, he may be using the best his team possesses on the offensive.

He will bat his men in this order: Campbell, c.f.; Sweeney, 2b; Miller, r.f.; Jackson, l.f.; Hauser, 2b; Spratt, s.s.; McDonald, 3b; Kling and Barden, c.; Young, Tyler and Donnelly, p.

Kling is sending along these pitchers because he believes they have come earliest to hand. One of them, Tyler, is a left-hander, and Young and Donnelly, of course, are natural dinners.

Ingerton will not be taken, because "Scotty" has not yet signed, and, of course, he will play in no games with the teams until he has affixed his John Hancock to a Pilgrim blader.

The rest of the squad will stay in Augusta Wednesday and will leave early Thursday morning for Columbia, S. C., where the Pilgrims are booked to play the University of South Carolina team that afternoon. The Regulars, who go to Athens, will arrive by another route Tuesday noon, and the entire squad will merge there.

Kling to Cut Squad Down Before Long.

The team will play Thursday and Friday at Columbia, and Saturday at Norfolk, Va. About that time Kling is to look for the dropping of "Rookies." Kling will cut his squad down to about twenty-five men by the time the playing season opens, April 11, according to the best "dope" available.

It will be easy to get along without some of the fielders, but the most difficult task will be to weed out pitchers who have not had a chance yet to show whether they are worth keeping.

The weather has held them all back. It rained the most of Saturday and Sunday, so that today the Pilgrims could not

DOZEN BOSTON TEAMS IN BOWLING TOURNEY

Entries for the sixth annual tournament of the National Duck and Candlepin Bowling Congress, which will be held at Lawrence, April 8-18, will close Saturday night. April 15 will be Connecticut night, with two teams from Hartford and others from Waterbury and New London. Providence will send at least four teams, while Boston will have more than a dozen and Worcester seven. Portland and Westbrook, Me., Nashua, Portsmouth, Dover, Springfield, Brockton, Fall River, New Bedford and Lowell will also send teams.

BOXING BOUTS ON SCHEDULE TONIGHT

Matty Baldwin vs. L. DePonthieu, New Bedford.
Mike Glover vs. Young Hickey, Albany.
Jim Bonner vs. Al Dewey, Tamaqua, Penn.
Tommy Howell vs. Joe Heffernan and Young Jack O'Brien vs. M. Britt, Philadelphia.
George Chip vs. Jim Howard, Akron.
Ruhe Smith vs. Clarence English, Dallas.
H. Clements vs. Ed Moy, Geneva, N. Y.
Frank Russell vs. Harry Stone, New Orleans.
Joe Bedell vs. Willie Beecher, Brooklyn.
Kid Casey vs. W. Roberts, Pittsfield.
Morris Bloom vs. Willie Fitzgerald, Cleveland.
Johnny Daly vs. Tommy Buck, New York.
Frankie Burns of New Jersey vs. W. Gibbs, Memphis.

PIERCE
MOTOR CYCLES

Power, speed, elegance, minimum of vibration, maximum of comfort; a gentleman's machine without a peer; by a class by itself. Just as Pierce bicycles for over 20 years have stood in advance of all competition, and Pierce Arrow motor cars are everywhere recognized as the world's leading automobile, so Pierce motor cycles have earned ascendency over all other makes. We submit a superior product to a discriminative public. Send 2c stamp for catalogue. WILSON BROS., sole agents, Scollay sq. Jewelers. Look for our 5-story corner building. Open evenings.

ROXBURY ALLEY TITLE TOURNEY

Nearly 100 of the best bowlers have entered the tournament being run by the Roxbury Crossing Alleys to decide the champion of Roxbury. Before the entry list is closed tonight Frank McFarland, who is running the contest, expects to have close to 150 entries.

The date set for the opening of the contest is April 2. As yet no other arrangements have been made as to how many days the tournament will last but the committee in charge of the affair expects to decide this within a few days.

Roxbury has turned out some excellent bowlers and there is sure to be some mighty fine mingling when the contest gets under way.

Among the prominent entries are those of Dr. Bruce, James Donnelly, Dave O'Brien, Harry Creutz, Burt Bowen, William Blaney and a host of others.

City Hall League Closes Great Season.

The City Hall League, which has created quite a stir among the "Pols" this season, has finished its schedule. The Income Tax team won first place handily but the fight for second position will long be remembered.

The Street Commissioners and Clerks are now tied for that honor. The Clerks trusted Jimmy Gallivan's boys towards the end of the season leading by one game. At the final meeting the Street Commissioners met the Assessor Clerks and won four points, while the best the Clerks could do to Louis O'Rourke's boys was to capture three points.

The difference between twenty-degree weather in Boston and eighty-five-degree weather in Augusta is immense, but it doesn't count if the baseball players have to stay indoors almost as much in Augusta as they would in Boston.

The men were almost "on edge" Friday when they played some of the cleanest baseball yet seen at this time of the year and gave evidence that if they could continue daily practice they would probably soon develop top speed. But then came the deluge and they will have to start all over again.

Poehler and Goodnow In Springfield Match.

Paul Poehler, with his backer, G. M. Goodnow, will be a headline attraction among the Springfield "fans" tomorrow night. Poehler and Goodnow will roll against George Ryan and Art Lamb, considered two of the best bowlers of that city.

Wednesday night the champion will roll the final twenty strings of his match with Jim Skinner of Holyoke at the Elks Alleys of Westfield. As he has a lead of over 100 pins he is not expecting much trouble from the Holyoke crack. This match will be for a purse of $500.

South Boston Yacht Club Match This Week.

Some big doings are promised at the South Boston Yacht Club on Thursday night, when two teams to be known as the Poehler Pets and the Congress Specials will roll a match composed of the crack bowlers of the yacht club.

Paul himself will head the Poehler's Pets with Terry Griffin, winner of the third prize in the AMERICAN champion ship contest, as his chief aid. "Old Hoss" Cogswell will also take his place in the lineup with two other well known bowlers.

Harvey Heintz will roll anchorman for the Congress Specials, with Hitchings, Dunlap, Hughes and Bushnell as his assistants. "Dutch" is confident that he will carry off some of the honors.

K. of C. League to Give Prizes at Banquet.

Prizes will be distributed among the winners of the K. of C. League at its annual banquet which will take place on April 9 at the Columbus Club Hall, Pearl and Pleasant streets, Dorchester.

State officers of the order, including the State deputy, State secretary, State chaplain and grand knight of councils in the league, will be present. The prize committee arrangements are in charge of Stanley Cunningham. A big array of talent will be included on the bill.

High Rollers to Meet In Special Match.

The five highest individual rollers in the A. O. U. W. League will roll against the five best men of the Elite League on Tuesday, April 2 at the Elite Alleys for a substantial side bet.

The A. O. U. W. rollers will also take on men from the Knights of Columbus League at the New Boston Alleys on April 10 under the same conditions.

COACHES CUT DOWN WILLIAMS SQUAD

WILLIAMSTOWN, March 25.—Those who survived the cut in the Williams baseball squad are: 1912, Anderson, Ayres, Linder, Nagle, Otis, Shone, Trumbull and Wallace; 1913, Bowen, Davis, Freeman, E. V. Lewis, Prindle and M. H. Smith; 1914, Ainslie, C. M. Brown, Gillette, Illingsbotham, G. W. Smith; 1915, Andrews, Crawford, Delcroisse, Deely, Dello, Gardels, R. H. Hodge, Lavigne, Michler, Parsons, Swain and Toolan. The work still consists of batting, fielding and sprinting practice.

THE ALIEN RAID

By DAMON RUNYON

ARE they goin' to drive the Irish out of baseball, I dinnaw!
Me friends are gittin' worried, for they fear the furrin claw;
But I will not be discouraged while they's left to make the law—
Doolin, Dahlen, an'
Jawn J. McGraw!

I'll strong for Hughey Jennings, an' for Mack, an' Hank O'Day,
For Bresnahan an' Callahan—true patriots are they;
An' I will not be discouraged while these people have the say—
Doolin, Dahlen, an'
Jawn J. McGraw!

AN Indian may have learned to pitch, or ketch, like Kelly did;
A Dutchman stars at shortfield, an' can slide like Kelly slid;
But I will not feel discouraged while I see upon the lid—
Doolin, Dahlen, an'
Jawn J. McGraw!

A POLACK is a first base hole; a Cuban is a card;
A Frenchman hits four hundred, an' that means he hits 'em hard;
But I will not feel discouraged while I know there stands on guard—
Doolin, Dahlen, an'
Jawn J. McGraw!

THEY can go an' scout some Esquimaux, it won't arouse me ire;
The game is open to the world; I don't care who they hire;
An' I will not feel discouraged while these hold the right to fire—
Doolin, Dahlen, an'
Jawn J. McGraw!

Amateur Baseball Games Wanted

The Winder A. C. of Dorchester has reorganized for the coming year and is prepared to meet all comers. The team is fast and the boys would be open to meet all comers between April 10 and May 20. Manager Alden Winder has also signed a team through Maine, New Hampshire and Vermont and will play a number of games in that section. Last year the team has played some fast games and is going to be in better shape than ever this season. Manager Alden Winder has signed the following players: Battery, Winder and Hanson; first base, Hoar; second base, Winder; third base, Boston; shortstop, Goodwin and McKenzie; outfield, Hoar and East Boston. Any team will do the catching. A fast infield is available with Hanson and Winder at short and Goodwin and McKenzie at second. Bill Bogan at short and O'Donnell at third. Anglesmar and Pegan, formerly played for the Old Park High School of Dorchester, will be seen in the field. Any team wishing games with the Winder A. C. can address Manager Alden Winder, 1750-M, or Joseph McLaughlin, No. 11 Elmdale street, Dorchester.

The Elmgrove Hall Club has organized for the coming season with the following ball players: Jim Bonner, catcher; Jack Conway, W. Mc-Donald, J. D. O'Brien, first baseman; Jack Mc-Donald, second base; A. Dewson, shortstop; Jack Bonner, third base; Jack Bonner, Jr., centre field; M. Bonner, left field; Jack Conway, right field. Any team wishing games with the Elmgrove Hall Club can address Jack Bonner, 1 Elmgrove street, Dorchester.

The Elmgrove Hall Club has organized for the coming season with the following ball players: Jim Bonner, catcher; Jack Conway, W. McDonald, J. D. O'Brien, first baseman; Jack McDon

LOSSING

BENSON J. LOSSING, LL. D.—The author of A History of the Civil War, 1861-65—was more than a historian, and he was more than an engaging writer, though to be sure he was both of these. He was also a great authority; a court of last resort for facts and data. He knew how to write history and he gathered his material in a manner all his own. Charles Dudley Warner said of him, "In reading the historical works of Lossing, one is amazed that any human being could carry so much information, and yet carry it so lightly. His vast array of facts did not seem to bear him down; he was as buoyant as cork and as light as a feather."

John Morley, in writing of Dr. Lossing, said, "To be interesting and at the same time authentic—to be patriotic and at the same time impartial—to be at once a reader for young and old—this was his peculiar genius, and in this he was supreme."

Brander Matthews said, "He was the most conscientious and thorough writer of history this country has produced."

Sir Walter Besant once said that it is easier to make history than it is to write it, and that it is not so difficult to conduct a battle as it is to describe one. Whether this be literally true or not, there is little doubt that writing history is one thing, and writing history that the world will read is quite another. The power to state facts accurately, and yet to fill them with charm and interest is the gift that has been given to few men. Dr. Lossing had this supreme gift. He wrote a score of fascinating books, and his writing was as graceful and natural as the flight of a bird. He was a veritable wizard of the pen. Such a man was he in his peculiar field that Oliver Wendell Holmes said of him that he had done more than any other man to make history interesting and popular. His history of the Civil War was written at the time when the facts were fresh. Lossing was intimately acquainted with the great leaders of the country. He conversed with President Lincoln, Generals Grant, Sherman, Sheridan, and other great men of the time. He heard them talk and noted what they told him. He secured the stories and opinions of those who had been concerned in what he described. He traveled the country over and visited the scenes and battlegrounds of the great national conflict and was able to tell what he had seen and heard—and with the pen of a genius. As we read, all is alive and real. The events, the battles of the war, the triumphs and defeats are told faithfully and vividly. It was Lossing's purpose to make this history familiar to all, and by doing so, to kindle in this natural, wholesome way the spirit of patriotism. The reader is carried on from page to page, from chapter to chapter, with an ever-compelling interest that makes it difficult to pause. There is nothing tedious or dull; every character is real, and all the thrilling events and scenes seems to be filled with new interest and life. Lossing put his vast learning into this work. He wished it to be regarded as a memorial to him. He died loaded with glory and honors. A dozen great colleges had conferred on him scholarly and honorary degrees, and the Metropolitan Museum of Art in New York City had made him an Honorary Fellow for life.

THE FAMOUS $150,000 Collection o

Combined with Lossing's History of the Civil War in Si the Boston American by permission of the Wa

15c a Section. The greatest

SECTION ONE

The Boston American

gladly accepted the appointment to be sole distributor of this memorial work for all New England, not only on account of its great educational value, but because the plan of publishing at a nominal charge makes it possible to be placed in every home.

THE MARVEL IS that American readers have now for a short time, prior to the advance which must take place in cost, the opportunity of owning a splendid history of the Civil War by a great authority and best of all copies of the choicest of the famous Brady War Photographs, of which the original negatives are now in the possession of the United States Government. The Government paid Mr. Brady nearly fifty years ago $27,840.00 for these negatives. They were valued then at $150,000.00 by Generals Grant, Butler and Garfield. A private collection of photographs taken during the war has also been loaned to further illustrate this great history. The nominal charge of 15 cents for every section will be made as ready to cover the cost of handling this distribution. The American believes that no reader will forego the great advantage of securing this splendid and valuable work. Clip the necessary coupon today and present it Monday morning. The annals of book publishing do not show such extraordinary value as the publishing of this memorial work at this time. It is a valuable addition to all libraries and the American urges its readers to act quickly to avoid disappointment.

AT GREAT COST

There is ready to-day the first section of Lossing's History of the CIVIL WAR, illustrated with copies of the famous Brady War Photographs. The work will be completed in sixteen sections at the rate of one each week. Each section is printed on fine enamel paper, in large and clear type especially made for the purpose. The engravings are made direct from the Brady photographs by the best engravers obtainable. Each section will be 9x12 inches. The entire work will be profusely illustrated with these engravings, scarcely a page being without illustrations. Some sections have 40 photographs, while others will include over 150 separate photographs and altogether thousands of portraits. Many of the photographs require full pages for themselves. These photographs show the great scenes throughout the four years of the war and are of extraordinary historic interest at this time. You will see through the pages photographs taken fifty years ago of camp grounds, battlefields, regiments, hospitals, men in the trenches, dead, wounded, dying, and great leaders on both sides, all by the faithful reproduction of the famous Brady War negatives. The **Boston American,** acting as sole distributor in New England, forms for its readers a great wholesale club and the usual trade expenses are dispensed with, so that each reader will only pay the cost of handling each section as ready when made in an enormous edition.

Copyright, 1912, by the War Memorial Association.

MAJOR ALLAN PINKERTON PRESIDENT LINCOLN GEN. J. A. McCLERNAND
From the photograph taken by Mathew B. Brady at Antietam, 1862

IT IS AN AMAZING FACT that fifty years after, a faithful copy of the wonderful Brady war pictures, taken at the risk of his life and in the turmoil and strife of a great struggle, can be handed to **AMERICAN** readers at a nominal cost. It is the duty of every **AMERICAN** reader to see that this great opportunity is made use of without delay, as this great American work must eventually be placed in all American homes, every library and every school.

A coupon good for each section as it is published will appear each week in the Sunday American. This coupon, if presented with 15 cents at any distributing agency, entitles the reader to said section. If there is no distributing agent in your city, send the coupon and 18 cents and the section will be mailed you.

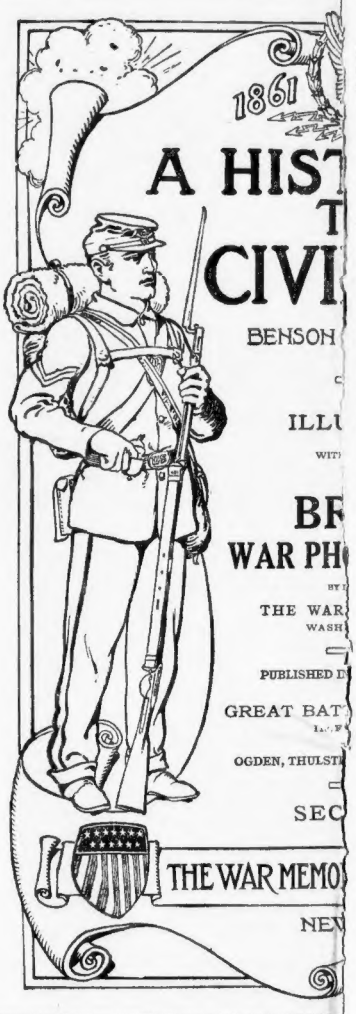

THIS IS A FULL-SIZE COVER

THE GREAT DISTRIBUTION STARTS

WAR DISCOUNT COUPON

Use This Coupon For Mail Orders

THE BOSTON AMERICAN
War Book Department
P. O. Box 3047, Boston, Mass.

Gentlemen: Please find enclosed 18 cents (the extra three cents to cover postage) for Section 1 of the History of the Civil War, to be sent to me, postpaid. It is understood that the work will be completed in 16 sections.

Name.....

Street.....

Town..... State.....

The Great Battle and Naval Fight Collection b

As the sections are ready each week there will be included, free of charge, a magnificent color plate with each one.

THE FIRST EIGHT COLOR PLATES

Will be from the Original Paintings by H. A. Ogden

1. **Grant in the Wilderness.**
2. **Sheridan at Five Forks.**
3. **Sherman at Kenesaw Mountain.**
4. **Thomas at Chickamauga.**
5. **Hooker at Chancellorsville.**
6. **Meade at Gettysburg.**
7. **McClellan at Antietam.**
8. **Burnside at Fredericksburg.**

These famous war scenes in color are copyrighted and can be secured in no other way. They alone are worth more than the cost of the entire work.

Quick Action on Your Part Avoids Disappointment

Coupon for Section 2 will appea

BRADY War Photographs

teen Big Art Sections (on enamel paper) now offered by Department, Washington, D.C., to its readers for fer ever made by any newspaper.

NOW READY

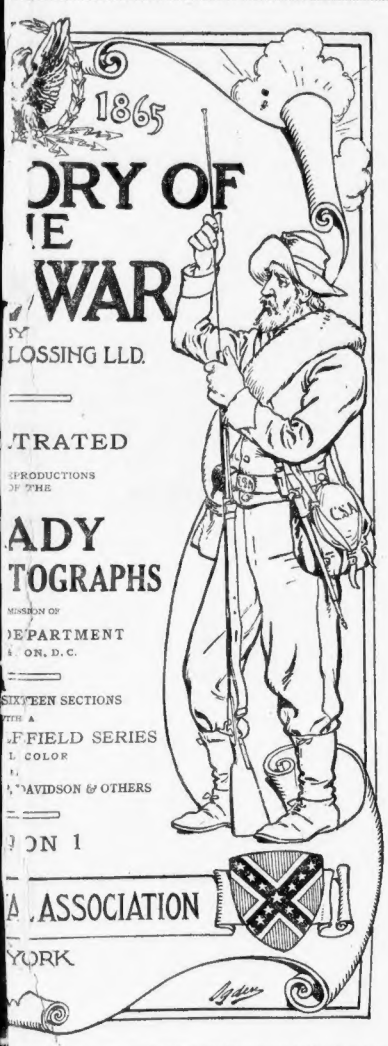

THE MAGNIFICENT SECTIONS

The War Memorial Association has undertaken the publication, in sumptuous style, of nothing less than A History of the Civil War by Benson J. Lossing, LL.D., to be profusely illustrated with copies of a selection of the Brady War Photographs owned by the United States Government, permission for the reproduction of which has been granted by the War Department. This work will not only give a faithful record of the great conflict by the greatest historian of the time, but the reproduction of the well-nigh priceless Brady War Photographs, taken "on the spot" 1861-1865, will give a vivid and marvelous panorama of the great scenes of the war and portraits of the famous generals, leaders and officers on both sides and with the fidelity of the wonderful Brady cameras. This extraordinary work will commemorate, as nothing else can do, the 50th anniversary of the greatest conflict the world has ever known. Brady's wonderful genius for taking fine photographs, often at the risk of his life, and present-day methods for making exact copies on copper plates for printing bring back for all time this great historical record for the present and future generations.

Read what Past Commander G. A. R. John E. Gilman has to say about this great offer:

TO THE BOSTON AMERICAN:

Any movement that will result in securing for my comrades the Brady War Pictures at such a reasonable price will be a public service rendered to men who deserve well of the public, and receives my hearty approval. (Signed)

JOHN E. GILMAN,
Past Commander-in-Chief, G. A. R.

HENRY A. OGDEN stands in the front rank of American painters of Colonial and Military subjects. By long and careful study he developed an ability amounting to genius in the portraiture of Colonial subjects and Army men and scenes. He is the great grandson of a Revolutionary hero who defended Bunker Hill. His artistic ability in historic art attracted the attention of the Quartermaster-General of the United States Army, by whom he was engaged under authority of Congress to paint the designs for color plates of all the uniforms of the Army from the time of Washington. He made them much more than a pictorial record of the various forms of dress which have been used in the Army since its beginning in 1775. While they show with accurate detail every change in the dress of officers and soldiers, he has also, whenever possible, made his pictures portraits of men who were prominent in the Army at the time represented by the picture. And his strong dramatic sense has caused him to portray each group of men as typical of the time to which they belonged, and to make them appear alive, vigorous, and intensely interesting. He did this great work with the complete approval of the Government authorities of the War Department.

Copyright, 1912, by the War Memorial Association.

PRESIDENT LINCOLN'S LAST INTERVIEW WITH GEN. GEO. B. McCLELLAN, AT ANTIETAM, 1862
This Brady War Negative Has Been Valued at $5,000.

OGDEN'S FAMOUS BATTLEFIELD COLLECTION of the Civil War is reproduced in colors as frontispieces for eight of the sections of this history, where we find eight great Union commanders not merely in the scenes of battle, but in a critical moment, in some sharp climax or decisive movement that passes into history in the lives of these military heroes at a great hour. Mr. Ogden has executed this work with rare ability and skill. As the sections of this work are received, great military events will be found as colored frontispieces to each of the last eight, making sixteen color plates in all.

A Most Comprehensive Account Begins in Section One, Telling the Causes That Led to the Great Conflict, and 40 Famous War Photographs

FOR AMERICAN READERS MONDAY

Famous Military Artists FREE OF CHARGE

The last eight sections will contain eight famous battles and naval fights in full colors, making fac-simile copies of

THE SPLENDID HISTORICAL AND ACTION SCENES

From the Paintings by Thulstrop, Davidson and Others.

9. **Battle of Shiloh.**
10. **Sheridan Charge at Winchester.**
11. **Siege of Vicksburg.**
12. **Battle of Gettysburg.**
13. **Siege of Atlanta.**
14. **Farragut at Mobile Bay.**
15. **Fearsage Sinking the Alabama.**
16. **Battle of Spottsylvania.**

Many of these famous pictures have sold at $5.00 for a single copy. The extraordinary value by this remarkable distribution is therefore beyond dispute.

The BOSTON AMERICAN Expects You to Call Monday for the First Section

Next Sunday's American, March 31.

BRADY

MATHEW B. BRADY, who photographed the Civil War, 1861-65, and sold his wonderful collection of negatives to the United States Government, was unique as a photographic artist. The reproduction of his famous War negatives shows in this history of the Civil War that he was ***fifty years in advance of his time,*** for many of his photographs compare favorably with the best quality of work to-day. That he was well equipped for this great work is shown by his remarkable career. In the early 50's, he was the representative photographic artist of the day. His studios on Broadway, New York City, were patronized by the famous men and women of the period. The list of those who posed before his magic camera is too long to receive more than passing mention in this brief notice. A few of the prominent negatives now in the possession of the United States Government may, however, be mentioned, such as portraits of Washington Irving, James Fenimore Cooper, Edgar Allan Poe, Walt Whitman, Charles Dickens, Nathaniel Hawthorne, William Cullen Bryant, John G. Saxe, John Lathrop Motley, and the great authors and poets of the period. Among the ex-Presidents may be mentioned the portraits of Abraham Lincoln, Franklin Pierce, James Buchanan, James A. Garfield, while the members of the stage contributed to his marvelous collection of celebrities such portraits as Edwin Booth, Joseph Jefferson, Jenny Lind, Dion Boucicault, J. C. Howard, the actor and father of the first little Eva of "Uncle Tom's Cabin." A few of the famous men and women of the time may be mentioned, as Horace Greeley, Henry Ward Beecher, Clara Barton—the founder of the world-famous Red Cross Society—Edward Everett, Ben Perley Poor, Granville Lodge—the famous engineer—General Sam Houston, Henry Grinnell, famous Arctic explorer.

This list taken at random from thousands, shows beyond dispute that Brady was the leader in his profession. The most important of all Brady's work, as General Greely says, is his marvelous collection of Civil War photographs. It was Brady who left his profitable business to take pictures of the War. He secured permission from President Lincoln, and under the protection of Allan Pinkerton of the Secret Service Bureau, Brady and his men started taking pictures, thinking that the War would not last more than two or three months, but for four long, weary years, they were actively at work throughout the country, and his wonderful collection of negatives of the great historical scenes and portraits of the leaders on both sides now attest to his energetic and remarkable work. It was these negatives that he sold to the United States Government, and by special permission of the War Department, reproductions have been made direct from the originals which so fittingly illustrate, as nothing else could do, the vivid text of Dr. Lossing in this History of the Civil War. Generals Grant, Butler and Garfield valued this collection at $150,000.00. As it turns out today, this valuation was remarkably conservative. Yet Brady sold the negatives to the Government for $27,840. The reproduction of these famous negatives at this time by permission of the War Department not only commemorates the fiftieth anniversary of the [illegible] Nation, but will have a memorial to Mathew B. Brady for future generations as the photographic genius of his time.

WAR DISCOUNT COUPON

Use This Coupon If Called For

Bring this coupon to the office of the Boston AMERICAN, No. 275 Devonshire street, or to any distributing agency listed on another page, together with 15 cents for Section 1 of the History of the Civil War.

It is agreed that the work will be completed in 16 sections.

BOSTON AMERICAN'S DAILY MAGAZINE PAGE

The Latest Dances and How to Dance Them

By Maurice, the Cabaret Artist—The Bunny Hug

A good pose in the bunny hug is illustrated here, but it may be too acrobatic for many people, in such cases the woman dancer need not lean back very far.

Americans are the best dancers in the world. They dance with more grace and abandon than the Spanish people even, but sometimes they are inclined to be careless in the way they hold themselves.

Hold yourself perfectly straight; don't be stiff, however.

Don't give yourself an attitude of extreme fatigue.

At all times be perfectly relaxed, but keep the back straight, the chest up and the hips back.

Many women dance badly just because they hold themselves awkwardly.

They, however, dance well enough when it comes to agility, steps, etc.

Even on the stage the dancers must be both graceful and elegant in their motions.

MAURICE AND FLORENCE WALTON IN A POSE OF THE BUNNY HUG DANCE.

By MAURICE.

THE Bunny Hug is another of those dances which has created an uproar for no apparent reason except certain people who don't know how to dance, anyhow, have danced it neither wisely nor well.

Of course on the stage it's another story. Many people go to the theatre with the idea that they are going to be shocked. If they aren't shocked they aren't pleased and don't think they have gotten their money's worth.

For these people, and there are thousands more than you think, one accentuates the dances, makes them broader and suggestive. But even on the stage the dancers must be both graceful and elegant in their motions. Otherwise the Bunny Hug, the Turkey Trot and all the other modern dances are ugly and vulgar, to say the least.

The Chief Fault

The great trouble with American dancers is that they don't know how to hold themselves. This applies to men as well as to women. The women don't stand up straight, and though they are both lithe and graceful and full of energy, they stand and hold themselves during the dance in the attitude of extreme fatigue.

Now, you ought to hold yourself up as straight from the waist up. I don't mean to be stiff, because one should be able to be perfectly relaxed, at the same time keeping the back straight, chest up and hips back. Many women dance badly just because they hold themselves awkwardly. They dance well enough when it comes to their agility, steps, etc.

Americans are the best dancers in the world. They dance with more grace and abandon than the Spanish people, even, but sometimes they are inclined to be careless in the way they hold themselves.

Their chests sink in and the body describes a sort of crescent toward the front. This is just as ugly as the stiff, German way of waltzing and the best-kneed way in which so many French people dance.

Hold yourself perfectly straight; don't be stiff, however. And now for the Bunny Hug.

The Bunny Hug

Some one said this dance was especially adapted to engaged couples. I think it is, too.

It certainly is not a wild or illicious dance. It is a sort of "snuggy" dance where the girl puts her head on her partner's shoulder and two, in a sort of embrace, do a very slow two-step, describing a circle about the centre of the stage or floor.

On the stage the dance has not found favor except when more acrobatic steps are joined to the "Hug." It is too much like the lovers in the park on Sommer evenings, so to make the dance more successful and give it variety all kinds of different postures and poses are used. The original step is the "Hug" as described.

This should go with the slow part of the music in two-step time. If a livelier tempo is struck the two dances, turkey trot "rock," assuming the regular dance position, but with hands on each other's shoulders.

At the end of each musical phrase, when the natural pause comes in the music, the dancers assume a pose which is held until the music starts again.

These poses show some natural ability to mimic the poses seen on the stage I'm afraid you will not be a very good dancer of modern dances, because a great deal of this work comes into the dance.

One good pose is illustrated here, but it may be too acrobatic for many people. In such cases the lady need not bend backward.

A simple pose is taken in this way: At the end of the musical phrase let go one hand suddenly, the man placing his free hand on his hip, the lady holding her arm high with the graceful curve of the Spanish duchess. Feet and body should express vigorous movement suddenly stopped.

There is a step called the "lion hug" which is also used in dancing the bunny hug. The man stands still, merely marking time with a slight motion of the body.

His partner places one hand on his shoulder. Then back he backs she starts to dance around him, making very short steps in time to the music and with considerable undulation of the body.

When she has circled around him twice she should land with her back to him just in front of him, on coming turn, in which the two face each other and a pose which can be adapted from the Apache, Russian or acrobatic dances, ends this step.

Do You Know That—

A clock, constructed throughout of of glass, and glass wedges and pins are glass, is the result of six years' work on the part of a Bavarian glass-polisher. The plates and pillars which form the framework are of glass, and are bolted together with glass screws. The dial plate, hands, shafts, and cog wheels are used for fastening the various parts of the running gear together. Like the clock itself, the key by which it is wound is of glass. The construction of the remarkable timepiece was a matter of infinite pains. Some of the parts had to be made as many as forty times before a clock that would go could be produced.

Siam is one of the few countries which boast of a corps of women police. The members of this amazon guard are old and ugly. They wear a uniform, though they are not armed. Their chief duty is to act as gatekeepers of the harem, or Women's Palace at Bangkok. They follow any stranger who enters the palace and remain with him until he takes his departure. They see that there is no mischief done, and that no one makes love to the royal wives and court ladies. The palace has some difficulty in recruiting these guards, as the work is hard and the pay poor.

The most treasured fowl in the possession of an Illinois farmer named Doe is a rare hen which can swim like a duck. Not only can this web-footed fowl swim, but it can dive, too, going under for fish being one of its peculiar hobbies. The hen is of the Indian game-bird variety. Mr. Doe trained it for fun months, and he will use it as a decoy for ducks on shooting trips.

Where Does The Wind Begin?

The BOOK OF KNOWLEDGE Tells

(The Children's Encyclopedia.)

It answers any question a child can ask—it will explain history, science, arts, mechanics and nature for the grown-ups.

The wonder of this encyclopedia is its art in presenting profound truths in the simple language which a child can understand—a style equally appealing to the adult mind.

The Book of Knowledge is a library in itself, for it tells more than the wisest men knew a few generations ago. There are 10,000 pictures and 250 in colored plates.

While they last we will send you, free, the delightful book, "The Mind of a Child," and a beautiful synopsis of the encyclopedia.

R. H. HINKLEY CO., PUBLISHERS, 200 Summer Street, Boston.

A New Remedy for Eczema

Thousands of people are today suffering from eczema and think it is something incurable. A new compound Cadum gives quick relief in all forms of eczema, rashes, itchings and irritations of the skin and scalp. It has a wonderfully soothing and healing effect wherever the skin is inflamed, irritated or diseased, and has proved a blessing to thousands who have suffered for years from distressing, stubborn and disfiguring skin diseases. Cadum is antiseptic, destroys disease germs and restores the skin to a healthy condition. All druggists sell Cadum at 10c and 25c per box.

Boston American Lady

By FRANCES L. GARSIDE

THEY speak of it as "office fever," but most of us have such hair-raising experiences it is more like chills.

An open confession may be good for the soul, but it is hard on the reputation.

In trying to help the unfortunate a man is often impressed with the great number of people there are in this world who will trade off a cow for a grapophone.

Debtors readers should not borrow and report: Did Job blame the troubles that befell him on his wife?

To be popular as you grow older, it becomes necessary every half hour to take your own decisive out to the yard and bury them.

Don't count what has been taken from you; count what is left. That is what gratitude means: counting what is left.

The memory of what was spent on foolishness in youth makes very poor jam for the crust of poverty in old age.

A man fools himself all the way in his walk into temptation with the belief that he is going into it on purpose to prove that he has the strength to resist it.

"I am sure," says the man of twenty, "that things will be better tomorrow." "I hope," says the man of forty, "they won't be any worse."

The Wrong Address

IT was all on account of the labels.

Dr. Gass had to send a box of pills to a patient, while there were half a dozen live chickens to be delivered to one of his friends.

Naturally, the labels got mixed and the messenger duly delivered the pills to the doctor's friend.

So far, not much harm had been done, but the patient was distinctly noticed on receiving a hamper of live fowls and an envelope containing the following instruction:

"Two of these to be swallowed every half-hour in water."

His Diet

THE market place of Beddington-in-the-Hollow was busy and bustling, and Farmer John was held up for a moment by the traffic.

"Old sport," cried a rude boy from the pavement, "what d'you feed the pig on?"

Farmer John looked rather blue, but deigned to snort out the reply:

"Vittle!"

"Why," chimed in the lad, "I thought you'd bin feeding 'im on butter tubs, for 'e shows the hoops in his inside pretty plainly."

A Soporific

TOM PURDIE, an old man servant to Sir Walter Scott's household, used to tell of the famous "Waverley Novels" as "our books," and said that the reading of them was the greatest comfort to him.

"Whenever I am off my sleep," he confided to Mr. James Skene, the author of "Reminiscences of Sir Walter Scott," "but only to take one of the novels, and before I have read two pages it is sure to send me asleep."

Married Life the Third Year

No. 25—Which Shows That Most Women Love the Man Who Rides Over Them Roughshod

By MABEL HERBERT URNER

WHEN Mrs. Morrison came home that evening Helen met her in the hall.

"Mrs. Morrison," hesitatingly, "may I speak to you for a moment?"

"Why, certainly," with a note of surprise, for Helen was so rarely in evidence. "Won't you come in while I take off my things?"

Her arms were full of bundles, and she threw them down on the bed as Helen followed her in.

"Oh, I do so hate to carry things—but I needed these, and it was too late to have them delivered tonight. But it's dreadful having to carry anything in a crowded car."

"Yes, I know they must be crowded at this hour," murmured Helen, wondering how she was to approach the subject of the room, which she so dreaded to bring up.

Mrs. Morrison was standing before the mirror taking off her veil. Helen watched her absently while she thrust the veil in the top drawer, threw her coat and hat on the trunk and then sat down to take off her gloves. She looked tired and worn, and Helen had a feeling almost of guilt that she was to give her added worry.

"It's been a hard day," throwing her gloves on the bed with a sigh. "One of the days when everything goes wrong. And one of my best girls left me—going to get married. But I'm glad for her that she's through with this daily grind."

Helen was sitting by the window pulling nervously at the cord of the window shade, and now she said abruptly:

"Mrs. Morrison, you remember when you came here that I said I couldn't rent you the room for any definite time?"

Mrs. Morrison looked up quickly. "Yes, you said only until your husband came back. But he isn't coming so soon. Will a note of dismay.

A Disagreeable Task

Helen hesitated. "No, I don't know just when he's coming—but he doesn't want me to rent the room." And then quickly, "Oh, of course it's nothing permanent, Mrs. Morrison, I assure you, only that he objects to my renting the room at all."

"And why?" asked Mrs. Morrison, coldly, her whole attitude unfavorable, but apologetically. "But he seems to think it perfectly safe for him—that implies he's not able to take care of me. I was afraid he'd think that, and I've been intending to tell him, but his mother called here the other day and I forgot it out. And she wrote him a long letter—I'm afraid she exaggerated things, for I'm sure he was very furious."

Helen was uncomfortably conscious that she was telling Mrs. Morrison much more than she wished to. But she was talking impulsively. It was most disconcerting to tell a person who has been in every way an exemplary roomer that she had to give up the room for such a reason.

"Well, of course, there's no objection," said Mrs. Morrison, still coldly. "If our husband season just now, and it will be hard for me to move. But you can have your room whenever you wish it—if you'll tell me when that is."

"Oh, no—no, please don't take it like that. I can't bear for you to be offended. I would like to have you stay—but I don't you see," almost tearfully, "I can't go against my husband's wishes."

"No, I suppose not," thoughtfully, "but it seems rather unreasonable."

"I know it does; that's why I wrote him—and I insisted on letting you stay for the third time I had never really gone against his wishes, and after that he wouldn't write me. He merely sent the check folded in a blank sheet of paper. I stood it for two weeks and last night somehow—I got panic-stricken over it all—I felt I must hear from him—so I telegraphed I would do as he wished."

Helen was more than ever conscious that she was saying too much—that it was not necessary for her to go into such intimate details. But she felt nervously apologetic; she owed Mrs. Morrison more than she explained, and she talked on without quite realizing how much she had said.

A Strange Story

After a moment's silence, Mrs. Morrison said gently, "I think I understand—and I'm sorry to find some place next week—probably a hotel—for you know the firm's sending me to Europe in May."

Then she rose suddenly and opened the trunk. "Wait a moment—there is something I want to show you."

The boy she lifted out was full of letters, she looked through them hurriedly, took out a photograph and handed it to Helen.

"That is a man whom I know very well—and I think in some ways he must be much like your husband."

The face was exceptionally strong one—one of determination and force. But there were hard, brutal cruel lines around the mouth, and the eyes under the heavy brows were stern and piercing.

"It is a very strong face," murmured Helen, awkwardly, hardly knowing what to say.

"Yes, and he's a very strong man—but in many ways a very hard one. All his life he has dominated every one with whom he has come in contact—and now he is trying to dominate me. He pities poor Mrs. Graves so much—and yet I think it's partly his very harshness, his brutal indifference that makes me care. Any other man seems weak in comparison. Sometimes he is very tactful and discovers just the ordinary attentions and courtesies that a woman needs. Then, suddenly, with a catch in her voice, "why does the man you love have to be a man appeal to a woman? Sometimes I think all women must have this strange—but they want to crave man to knock them over the head and drag them by the hair."

Helen was gazing at Mrs. Morrison with breathless silence. Then was her own experience a common one? Did other women love the men who roughly dominated them? And who was this man—whose picture she still held in her hand? She looked down at it here with keener interest.

There is nothing that draws two women more closely together than some similar and unhappy experience in love. And I'm a reserve.

now Helen had to crush down a dozen eager questions. It was not mere curiosity that made her long to know more about this man—it was something far deeper than that.

Why She Left Him

Perhaps Mrs. Morrison divined her sympathy and the unasked questions, for she went on smilingly:

"I used you about leaving Mr. Morrison because we were so desperately poor and he had so little ambition. That was a mistake. He was a good man, and he loved me, and I should have stayed with him. But I was more capable than he, and for a woman to be more capable than her husband is always an unfortunate thing—unless she is tactful enough to hide it. Anyway, I started out for myself. And I have succeeded—at least I make sixty dollars a week, which I suppose for a woman means a fair amount of success. But, oh, I've been so lonely!"

She hesitated a moment, and then went on.

"Of course I have met men—many of them. But no one for whom I have ever cared—no one who has ever dominated me as this man does. He's away now. He has interests in Toronto; he's there most of the time. And I—I simply live for the few days a month he is here. He only comes on business, he never comes purely to see me, or if he did—he wouldn't give me the satisfaction of knowing it. He knows really well that he loved me—and yet I know that he does. I know he would rather be with me than with any one else. But, oh, he's so selfish and so self-centered!"

"I wonder," asked Helen gently, "if all men are strong are not self-centred?"

"Yes, I have thought of that," she said quickly. "It's the man who is forcible, who is unyielding and full of egoism—that is the man who dominates us and whom we love. While the man with less strength, less personal force, is apt to be more gentle and more unselfish—and yet that would rather be with me than with any object of devotion. Her instincts are primitive, and she loves most the man who rides over her roughshod."

Friendless

WITH a jerk the swinging doors of the bank were thrust open, and a jaded, sad-faced man entered.

"I want to cash this check, please," he remarked, addressing the teller and at the same time endorsing the slip he carried.

The cashier looked first at the check and then at the man and then back at the check again.

"You're a stranger here?" he asked doubtfully.

"I am," replied the man.

The gentleman of the gold was nonplussed.

"But have you no friends?" he inquired.

"Not one," came the reply. "You see,

"The Sick Monkey" By Beatrice Fairfax

Why This Picture Is Typical of the Human Family

"THE SICK MONKEY," FROM THE FAMOUS PAINTING BY LANDSEER.

By BEATRICE FAIRFAX

THIS famous painting by Lyzander is most typical of the human family.

By, and those who look carefully will find much to prove the claims made by those who favor the Darwinian theory.

The mother of the sick monkey has no thought or appetite for her dinner, which lies forgotten beside her. She is dominated by compassion, love, anxiety. Forgetful of self, her whole being is absorbed in her ailing offspring.

The father sits on his tail eating his dinner with relish. Fearing that he may lose part of it, he holds tight to a second piece with his feet.

The difference between the father monkey and the mother monkey is the difference between the father and the mother in the human family.

A True Picture

The men are urged to look at the picture thoughtfully and candidly; then if they look back to the days when they were young and silling, they will confess, to the discredit of their sex, that Landseer's painting is true not only to monkey life, but to human life.

When a child is sick it is the mother whose love conquers desire for food and sleep and who watches through the long hours of the day and the longer hours of the night beside the bed of the little one.

The father is concerned, naturally, but this concern does not delay him at the dining-room table nor keep him awake at night.

If the cries of the sick child awaken him he opens sleepy eyes to find the mother ministering to it, and falls asleep again. The incident remains in his mind to this extent: The next day he tells inquiring friends that "we" were up all night and are worn out.

He is never the first to waken. Should this miracle happen he would nudge his wife reproachfully, saying:

"What kind of a mother are you to sleep when your child cries like that?"

If compelled to get up just once in a child's lifetime he relates to the out of his duty that he took entire care of that child at night.

Pictures of a man in his nightshirt walking the floor with a crying baby in his arms are his conception of realism in art, and the jokes about man stepping on a tack when getting up to give soothing syrup to a howling youngster represent to him the combined wit of the ages.

With him it is "your baby" when it is fretful and needs attention, and "our" baby when it is asleep, or awake and laughing.

Always Blames Her

The sickness of the child interferes with his comfort, his happiness. He feels neglected and aggrieved, and doesn't understand why it should get sick. Out of this feeling that he is wronged, there grows that familiar old charge of "She did it," and he tells his wife that the child wouldn't have fallen sick if SHE had taken better care of it.—

But, like the monkey in the picture, he enjoys his dinner, though grumbling that it was not ready on time. After suing it, he will scamper off to the society of other male monkeys, and demand into sympathy because the little monkey in his family is sick.

Then all the male monkeys will gibber and chitter and make violent cries and excited motions, all of which means that it is a hardship to be a father monkey. In the meanwhile the mother monkey at home ministers with a love that is divine, forgetful of self, asking nothing, hoping nothing, but the recovery of the little one in her arms.

Look at the picture again, and then declare, if you can, there is nothing in the theory that we are descended from monkeys.

Surprise to Order

THE athletic young person was smitten of the Waggleton Wanderers Football Club, and his sister found his one day studying his countenance in a looking-glass.

"Whatever are you pulling those faces for, Jack?" she asked in tones of surprise.

"Sis," he replied, "the members of the club are going to make me a present tonight."

She wished him good luck.

"Yes," he continued, "so I'm cultivating a look of surprise, because I'm supposed to know nothing about it."

Tit for Tat

VERY warm indeed had been the argument.

"Look at me," cried the well-known lawyer, in crushing finality. "I never took a drop of medicine in my life, and I'm as strong as any two of your patients put together!"

"Pooh!" retorted the successful doctor. "I never went to law in my life. I'm as sick as any two dozen of your clients put together!"

FEEL SHAKY, HEADACHY, BILIOUS OR CONSTIPATED? TAKE CASCARETS

Sick headaches! Always trace them to lazy liver, delayed, fermenting food in the bowels or a sick stomach. Poisonous matter, instead of being thrown out, is reabsorbed into the blood. When this poison reaches the delicate brain tissue it causes congestion and that dull, awful throbbing, sickening headache.

Cascarets remove the cause by stimulating the liver, and making the waste move on and out of the bowels. One taken tonight will straighten you out by morning—a 10-cent box means a clear head for months. Don't forget the children.

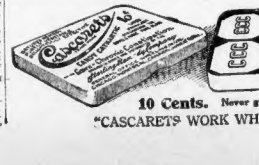

10 Cents. Never gripe or sicken.

"CASCARETS WORK WHILE YOU SLEEP."

Us Boys

Shrimp Is the Napoleon of the Game

Registered United States Patent Office

By Tom McNamara

EMILY MORTON THINKS SHE IS GOING TO STICK AROUND OUTSIDE THE LOT AND WAIT TILL SOME BALL GOES OVER THE FENCE AND THEN GRAB IT AND HOLD IT TILL I TELL HER OUR SECRET SIGNALS HOW?
HEY! WHO WANTS A FREE TICKET TO THE OPENING GAME?
I DO SHRIMP!
ME TOO, SHRIMP!
NOW ALL YOUVE GOT TO DO IS STICK RIGHT HERE WHILE WERE PRACTISING INSIDE THE LOT AND KEEP YOUR EYE ON THE TOP OF THE FENCE. IN CASE SOMEBODY KNOCKS THE BALL OVER, YOU GRAB IT QUICK AND RUSH INSIDE AND GIVE IT TO ME. IF EMILY MORTON IS AROUND AND TRIES TO TAKE THE BALL AWAY FROM YOU, CRY LIKE ANYTHING AND HOLLER FOR THE COP. DO YOU GET ME?
GEE THIS IS A SWELL JOB BEING A OUTSIDE SCOUT.
I HOPE I GET THE FIRST ONE OVER
I GET NEXT PLACE!
ILL KEEP YOUR SECRET
NOW KEEP QUIET, YOUSE GUYS, TILL I PICK OUT WHO I WANT!
HEY!
TAKE ME SHRIMP?
OH SHRIMP REMEMBER ME!
LEFT, RIGHT, LEFT
HAY FOOT, STRAW FOOT
NOW COME ON, KEEP IN STEP AND FOLLER ME, ILL SHOW YOU WHAT I WANT YOUSE TO DO
THERE YOU ARE, NOW EMILY MORTON IS FOUND.

TROUBLE!

EMILY MORTON, SORE AT NOT BEING LET IN ON WHANGDINGERS SECRET PRACTICES, THREATENES TO PUT TEAM OUT OF COMMISSION BY COPPING ITS DOLLAR AND A QUARTER BALL.

☆ ☆ ☆ ☆

MANAGER SHRIMP FLYNN TAKES STEPS TO SPOIL EMILY'S PLANS.

THOSE OF OUR READERS WHO THINK IT IS AN EASY MATTER TO GET A BALL TEAM INTO PENNANT WINNING SHAPE ARE BADLY MISTAKEN. FOR FURTHER PARTICULARS, ADDRESS MANAGER SHRIMP FLYNN, OF THE WHANGDINGERS.

ALTHOUGH WE HAVE BEEN CONFINING OURSELVES TO THE WHANGDINGERS OF LATE WE UNDERSTAND THAT THE OTHER THREE TEAMS IN OUR LEAGUE, THE HINKY DINKS, THE OLEANDERS AND THE STARFISH GIANTS ARE JUST AS BUSY IN PREPARATION FOR THE COMING SEASON, MAKING JUST AS MUCH FUSS AND HAVING AS MUCH TROUBLE.

Sherlocko the Monk

The Adventure of the Amateur Romeo

Copyright, 1912, by the National News Association

By Gus Mager

GO TO 23 RIVER ST. THERE'S A SECOND STORY MAN AT WORK! I CAN SEE HIM FROM MY WINDOW!
COME, WE WILL INVESTIGATE THE CRIME IMMEDIATELY, WATSO.
HOLD, WATSO,— A BURGLAR WOULD HARDLY GO AROUND IN THE MIDDLE OF THE NIGHT IN A TOP HAT!
THERE HE IS — LET'S NAIL HIM!
STEADY, WATSO— HE HAS ONLY GONE TO PICK UP THAT OBJECT ON THE GROUND — HE HAS A USE FOR IT!
QUICK, SHERLOCKO, HE'S SPOTTED US AND IS RUNNING AWAY!
I'VE GOT HIM!
MY DEAR WATSO, YOUR IMPULSIVE ATTACK HAS SPOILED POOR LOVESICKO'S SERENADE BENEATH HIS LOVED ONE'S WINDOW!

Desperate Desmond

Even the Almond-Eyes of the Chinese Fill With Tears at the Villain's Pathetic Story

Copyright, 1912, by the National News Association

By Hershfield

I STARTED THE FLOOD, OFFICER! TO SAVE MY ROSAMOND FROM THIS VILLAIN, DESMOND!
YOU ALL TELL STORY IN COURT!
CURSES! I'M FOILED BY THAT BUNK HERO CLAUDE!
GENTLEMAN, I AM GUILTY OF STEALING FAIR ROSAMOND BUT YOU WON'T BLAME ME WHEN YOU HEAR MY STORY FROM THE FIRST!
FACE THE JURY WHEN GIVING EVIDENCE, DESMOND!
JURY BOX
JURY BOX
ANY YOUTH WAS NOT LIKE THAT OF OTHER BOYS. EVERY MORNING I AROSE AT SIX O'CLOCK AND WAS FORCED INTO A MILK TRAIN AND—
BOO HOO
BOO HOO
BOO HOO
BOO HOO
WHILE THEY ALL HAVE HANDKERCHIEFS TO THEIR EYES I'LL HIDE UNDER THE JUDGES BENCH!
HIS SAD STORY WAS TOO TO BLINDUS. HE HAS ESCAPED FROM THIS COURT, EVERY BODY HURRY!
HA, HA HA, HA HA, HA HA
NOW TO MAKE MY GETAWAY AND FOLLOW MY PURSUER, I MUST HAVE ROSAMOND IN MY POWER AT ALL COSTS!
DESMOND MUST BE FOUND!
HERSHFIELD

I.—OFF TO THE COURT.

In the hands of the Chinese police officials, the little party of white people is arrested, the court instituted by the new republican government of the country. It will be no novel experience for Desmond to be up before a Judge, but Claude would feel the situation keenly, to say nothing of the lovely Rosamond. However, there is now no way out of it.

II.—IN THE WITNESS CHAIR.

Once in the Chinese court, Desmond is quickly singled out as likely to be the guilty one. Instead of being executed summarily, as would have been the case under the imperial regime, the scoundrel is allowed to take the witness chair to testify in his own behalf. Not that any one expects the villain can do anything to avert the punishment that's his due.

III.—TEARS, BITTER TEARS.

Once settled in the witness chair, Desmond feels quite at home. He has before this worked upon the emotions of jurors, and has no doubt of his ability to influence the Chinese. So he begins the story of his life—needless to say, an utterly false story, but one that causes strong Chinamen to weep. Never was there such a weepy court scene in China.

IV.—THE VILLAIN ESCAPES.

There is not a dry eye in the courtroom. Every juror is shedding tears as rapidly as the capacity of his almond eyes will permit. All are rubbing their streaming cheeks with their handkerchiefs, and Desmond is not one to neglect the advantage that this offers him. So while all the spectators are absorbed in weeping the villain scuttles under the judge's bench.

V.—THE SEARCH.

As soon as the spell of Desmond's lying words has died away, the jurors and the court attendants come to their senses and look around for the villain. But Desmond has disappeared, and as all hands frantically search for him without result, the conviction deepens that he has in some way got out of the building and is off to the coast.

VI.—THE VILLAIN'S TRIUMPH.

"I'm the boy!" cries Desperate Desmond, "and they gotta quit kickin' me around"! The scoundrel looks out of the window of the courtroom and sees the crowd chasing down the street on a wild goose chase. Nobody suspected that the villain was concealed in the courtroom itself, and for the time Desmond triumphs. Tomorrow we shall see the result.

The Dingbat Family

It Wasn't a Spirit Brick

Copyright, 1912, by the National News Association

By Herriman

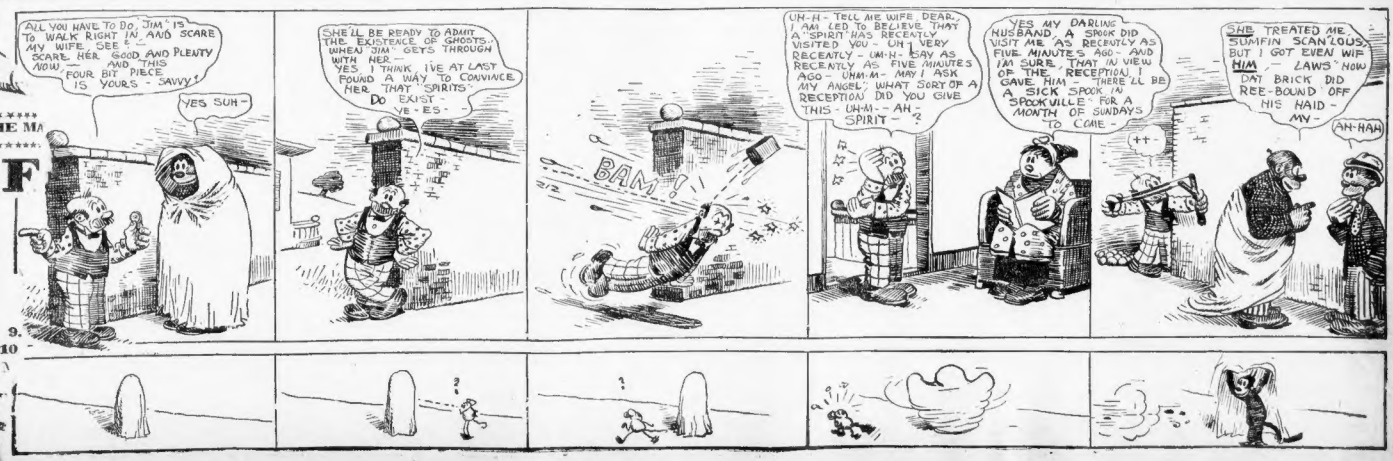
ALL YOU HAVE TO DO, JIM, IS TO WALK RIGHT IN AND SCARE MY WIFE. SEE? SCARE HER GOOD AND PLENTY NOW — AND THIS FOUR BIT PIECE IS YOURS — SAVVY?
YES SUH —
SHE'LL BE READY TO ADMIT THE EXISTENCE OF GHOSTS WHEN JIM GETS THROUGH WITH HER. YES, I THINK, I'VE AT LAST FOUND A WAY TO CONVINCE HER THAT SPIRITS DO EXIST — VE-ES —
BAM!
UH-H — TELL ME WIFE DEAR, I AM LED TO BELIEVE THAT A SPIRIT HAS RECENTLY VISITED YOU — UH — RECENTLY — UH-H — SAY AS RECENTLY AS FIVE MINUTES AGO — UHM-M — MAY I ASK MY ANGEL, WHAT SORT OF A RECEPTION DID YOU GIVE THIS — UH-M — AH — SPIRIT —
YES MY DARLING HUSBAND A SPOOK DID VISIT ME AS RECENTLY AS FIVE MINUTES AGO — AND I'M SURE THAT IN VIEW OF THE RECEPTION I GAVE HIM — THERE'LL BE A SICK SPOOK IN SPOOKVILLE FOR A MONTH OF SUNDAYS TO COME —
SHE TREATED ME SUMPIN SCANDALOUS BUT I GOT EVEN WIF HIM — LAWS NOW DAT BRICK DID REE-BOUND OFF HIS HAID — MY —
AH-HAH

AMERICAN'S FICTION AND MAGAZINE PAGE

A Story for the Married and Those Who Expect to Be

A BUTTERFLY ON THE WHEEL

Based on the Great Play Now Being Acted in New York

TODAY'S INSTALMENT
By J. W. McConaughy

Copyright, 1912, by American-Journal-Examiner.

ADAMSTON said that there was, and waited again. Dicky pulled his mustache with his other hand and stared. Then he grinned again. Adamston began to drum impatiently on the desk. Dicky was becoming dizzy with nervousness.

"See here, Ellerdine," he said coldly, "you did not call on me to talk politics, I take it. It's there anything that you really want to say to me?"

Dicky sat up violently. "Well—er—yes—no," he stammered. "That is, you see, I—you'——" His voice died away in a gurgle.

"Well?"

Dicky swallowed hard and took a desperate plunge.

"It—I—wanted—that is—it's about Peggy."

Adamston's lips came together in a thin line.

"Well?" he repeated in the same cold, uncompromising tone.

"Well, Dicky floundered on, "you see, old chap, it's such a beastly mess."

"It is. But you needn't have taken the trouble to come and tell me about it. Is that all?" He made as if to rise and show his visitor out. Dicky made an eager gesture of denial.

"No—no, Adamston," he went on hurriedly. "You see—Peggy—Peggy is not to say anything about this."

The lids slowly dropped half-way down over the gray eyes.

"Yes?"

"Did Peggy send you to me?" inquired Adamston at last.

"Oh, no—no," replied his Lordship hurriedly.

There was a moment's silence. Then Adamston rose, walked over and put his hand on Ellerdine's shoulder.

"Ellerdine," he said, in not unfriendly tones, as he looked into Dicky's blinking eyes, "you lied like—like a gentleman—as that morning in Paris. Whatever else you are I know that you are a man of honor. You know more about this than I do. I guess everything does. Be candid, briefly. Don't you think—don't you know that I—I am right?"

"Why—of course you are, so—so—" cried Dicky impetuously, "but that is not the point. Right—of course I am! And so do all of us! Think of the beastly mess! Think of Peggy!"

Adamston winced and turned abruptly away.

"I," he said, and Dicky felt but did not understand the anguish in his voice, "I do. Good Eyes, Ellerdine—and the next thing Dicky clearly remembered he was on the sidewalk in front of the club. He was never able to understand how Adamston ended the interview just as Dicky thought he was commencing.

Many years ago there was a Prince who roamed in a garden of flowers all the day. It was written that he might seek the bloom that he desired, pick it and make it his, and so find happiness. But he must take but one. One he plucked, but when he had pressed it to his heart he saw another. Other it desired more. The first he tossed aside and plucked the new bloom. He wandered through the garden and there was dissatisfaction in his path. And in the very heart of the place of beauty he came upon a wondrous flower. With a cry of joy he dropped the last-plucked blossom and sprang toward the stem of the rose. And lo! the thorns were ever in his way. Torn and bleeding, he strove to put them aside until he sank to the ground and died. And his blood watered the rose so that it grew more strong and beautiful.

All the years of his manhood Collingwood's simple if selfish system of life had been to take what goods the gods sent him and be happy. If the gods were not prompt enough with their consignments he was not averse to helping them help him amuse himself.

More than a few women had loved him and had gained from their love varying degrees of unhappiness and misery according to their several natures. But until he met Peggy Carew he had never loved a woman. And about the time he realized that he did love her George Adamston asked him to be best man at the wedding.

Continued success with women is likely to give the most level-headed man the impression that he is invincible. Collingwood was human. He had a measure of self-esteem that would have been the envy of a mental giant and a sense of proportion far above the average—but he had never been routed by a woman. His wanted Peggy and it never occurred to him when he made the siege to her heart after her marriage that he might not win in the end. Innocently, Peggy gave him all sorts of encouragement. He was sure that she loved him and for once in his life he honestly replied. This time he was sincerely in love.

The fact that she was married to his best friend scarcely gave him a moment's pause. He loved Peggy and Peggy loved him—nothing else mattered. He intended no clandestine affair. He knew that he would steal in the open. Peggy had made a mistake in the man of her choice. That

DICKY GOT UP SUDDENLY, "THINK OF PEGGY!" HE EXCLAIMED. ADMASTON WINCED AND TURNED AWAY. "YES," HE SAID, AND DICKY FELT BUT DID NOT UNDERSTAND THE ANGUISH IN HIS VOICE.

was all. Collingwood waited and got him his choice of talking on the street or in the apartment. Adamston called him upstairs.

He remained standing and did not in the his unwelcome visitor to sit.

To Be Continued Tomorrow.

Some Virtues of Sinners

By VIRGINIE TERHUNE VAN DE WATER

"Self praise goes little ways."

WE used to sing that when we were children. Yet, since we are grown up, we hear what sounds like self praise, and it seems sometimes to go a long distance.

People do not declare in so many words that they are good, and better than we are, but they make such remarks as "I am sure I would never be tempted to do so-and-so"—naming an error committed by some one else—or "I pride myself on always being punctual," or "I have no patience with any one who confuses right and wrong. I always know what is right and try to do it," or "I keep strict account of every cent I spend, and know just where every penny goes and am most economical."

Now all these statements are doubtless true. But few of us who are not absolutely sure of ourselves, and know that we make many mistakes that we might have avoided, they are distinctly annoying. And we can smile relief to the Sinner who does not constantly remind us of our own faults by referring to his virtues. Yet he possesses them.

No Claim to Virtue

One of these virtues is, perhaps, that he makes no claim to having any. Innate depravity, what some one calls "pure cussedness," prejudices most of us against the "I-am-holier-than-thou" person. We prefer the person who feels honestly that he has done those things which we ought not, to have done, and has no malice those which he should have done.

Some very moral people are most trying to live with. Such is the husband who is always absolutely prompt at breakfast, no matter how early the morning may be, and no matter if the wife and mother has been up late most of the night with one of the children who is ill. The ultra-prompt husband is on hand as the dining-room clock chimes the breakfast-hour, and always composes his watch with that time piece, being careful to remark if the latter is a little slow.

He asks, gravely, "My dear, isn't breakfast ready?" adding occasionally, with labored politeness, "I am sorry to trouble you, but I really must ask you to have breakfast a little more promptly." I have even known such a husband to say frigidly: "It is so late that I will not wait further. I was ready at breakfast time, but you and the coffee were not."

Personally, I would prefer a less rigid Sinner to this long-suffering and elaborately patient saint. Yet, the Sinner has his fault. It is as much her business to have the coffee ready, as it is her husband's business to get to his office.

But when she has an ample reason for her lapse from punctuality, or is half-ill, I would prefer the less critical and more human person who would say cheerfully, "Dear, hurry things up a bit, won't you? I know you are tired, and all that, and it's a shame to hustle you so, but I'll get the mischief' if don't insist that he put it more strongly. "If I am late at the office, in fact, while the wife ought not to let him do it, it would not hurt the husband to be overmuch wound to pour his own coffee occasionally, or to boil his own egg, if no maid is kept in the household.

And some men do such things—bless them! But I note that the Sinner's husband is rarely one of them. He objects.

But then I've been fortunate in knowing Sinners with many virtues. All women want moral husbands, but they do not want impeccable ones. Had poor Cecelia been married to a self-satisfied, exacting piece of humanity, who was always on time, and who invariably called attention to the fact that STILL was NOT—she might never have been canonized. I fancy that many a human being has been lapped, and, therefore, nearer sainthood, because her lot has been cast with that of a good-natured, uncritical Sinner.

Of course the Sinner does pass many an opportunity for improving the occasion. In the minds of those with whom he comes in contact. When we tell him of some behavior of our own that is his ex evidence of the best that is in us

WHERE YOU MAY OBTAIN THOSE FAMOUS $150,000 BRADY WAR PICTURES

The famous Brady war books may be obtained at the American promotion department, No. 5 Winthrop Square, just around the corner from No. 275 Devonshire street, and at any of the following branch distributing stations.

BOSTON.
Morse Wardle, 561 Tremont st.
Normandy Bros., 181 Tremont st., cor. Main st.
Green & Bellas, 52 Chambers, cor. Green.
Sawyer & Co., 9017 Tremont st.
Apsalon Bros., 986 Boylston st.
Wm. Taylor & Son, 1261 Washington st.
Gerstel B. H. News Stand at Dudley st. and Washington st.
Ong & Armstrong, Main Newsstand, at North Station.

EAST BOSTON.
Carlton W. Crocker, Central sq.
Grocer Co. Prescott sq., Bennington st.
Orient Heights.

JAMAICA PLAIN.
80 Weiss, 564 Centre st.

ROSLINDALE.
C. W. Cotting, Cor. Washington and Belgrade.

DORCHESTER.
John P. Mahoney, Grove Hall Drug.
Silver Ball Cafe, Grove Hall, Corner
C. A. Hosier, Dudley Square.
Newton Wells, 329 Talbot av.
W. G. Bunce, 508 Norfolk st.
H. R. Gillis, 0 Milton av.
Thos. Tobin, 1005 Washington st.
O. B. Hamlin, 918 Washington st.
A. L. Lee, 1004 Washington st.
Colonial Pharmacy, cor. Wells and Bowdoin.
W. J. Kelley, Dorchester Theatre sd.
J. M. Farnham, 105 Harvard st.
Wm. Hagg, 208 Columbia st.
Wm. A. Parks, 660 Blue Hill av.
A. H. Wood, Peabody Square.
H. A. Wood, Peabody Square av.
Wm. Bunce, 506 Blue Hill av.
F. S. Williams, 209 Bowdoin st.
H. E. Bonney, 900 Bowdoin st.
S. S. Bowen, 939 Dorchester av.
J. A. Lee, 1004 Washington st.
Mrs. S. W. Fenner, 1,484 Dorchester av.
F. Shurtleff, 1,240 Dorchester av.
Wm. Bingham, 2,573 Dorchester av.
Mrs. Jas. Nolan, 1005 Dorchester av.
Allston.
A. S. Hall, 1 Harvard.

ROXBURY.
W. Burnett, 172 Dudley st.
J. M. Keith, 24 Dudley st.
R. W. Mayo, 2,162 Columbus av.
Ben De Young, 386 Blue Hill av.
H. E. Wells, 28 Blue Hill av.
H. E. Wells, 28 Blue Hill av.
Chas. Cronin, 1,144 Columbus av.
M. A. Payne, 650 Warren st.
Wm. Bunce, 1,144 Columbus av.
McKeen's Waiting Room, 146 Dudley st.
W. E. Hamilton, 1,000 Washington.

SOUTH BOSTON.
T. A. Kenney, 70 Broadway.
M. M. Russell, 612 Broadway.
Mrs. T. A. Kenney, 368 Broadway.
Ryan & Sullivan, cor. 8th and L st.
C. F. Wiley, cor. 5d and G st.
C. F. Wiley, 295 Dorchester st.
Wm. Sullivan, 1,000 Dorchester st.
Neil Cronin, 1,000 Third st.
M. Egan, 369 Broadway.

BRAINTREE.
F. A. Smith, near R. R. Sta.

SOUTH BRAINTREE.
C. M. Lochrop, 928 Washington.

HALIFAX.
Hart's Lunch, Chiltonville st.

HANCOCK.
A. S. Moore, 453 Main st.

QUINCY.
J. P. O'Brien, 1048 Hancock st.

HANSON.
Harding & Twitchell, Main st.

DEDHAM.
R. L. & Ward Dean, 1,000 Washington st.

EAST MILTON.
J. J. Hammond, Granite Block.

WALTHAM.
E. M. Smith, 877 Main st.

WATERTOWN.
L. W. Stanton, 34 Main st.

NEWTON.
Newton Corner Trust Co., 1,000 Washington st.

NEWTONVILLE.
W. M. Quinby, 1,000 Washington st.

WEST NEWTON.
Hidley's Pharmacy, 244 Main st.

WELLESLEY.
H. L. Flagg, 1,000 Washington st.

HOPKINTVILLE.
Henry D. Padelford, opp. Winter Hill R. R. D.
North Grafton Pharmacy, 258 Washington st.
Carrel C. Gardner, Highland Park.

SOMERVILLE.
Cunningham Drug Co., Davis square.

EVERETT.
Fred A. Spencer, 1,000 Broadway.

MALDEN.
J. W. Mayes, 1,000 Main st.

MEDFORD.
Chas. W. Smith, Green Shade Block.

MELROSE.
Landers & Stevens, 1,000 Main st.

LYNN.
Pike Tobacco Co., 1,000 Main st.

REVERE.
E. M. Copeland, 369 Broadway.

WINTHROP BEACH.
Tolman & Hale, 439 Shore st.

CHELSEA.
A. W. Brown, 173 Washington st.
D. Harrington, cor. Broadway and Jerrish av.
H. A. Chaffin, 464 Broadway.
H. M. Bates, 216 Broadway.
Bellingham Car station, Bellingham Square.
Wm. Connor, Chelsea Square.

WINTHROP.
D. E. Murray, 28 Bunker Hill st.
J. F. Brady, 1,000 Shirley st.
F. E. De Crow, 26 Main st.
Thomas M. Mosley, 614 Main st.
F. B. Malley, 76 Chelsea st.
Francis P. Denney, 4 Thompson Square.

EVERETT.
C. W. Lund, 1,000 Broadway.

WOBURN.
F. C. Derick & Co., 1,000 Main st.
C. M. Litchfield, Forest Hill News Company.

WINCHESTER.
Frank H. Knight, Main & Church sts.

WINNISIMMET.
Chas. A. Southworth, Hingham.

WINTHROP.
Harwood & Fay, Steamboat Wharf.

SOUTH.
A. S. Tobin, 1,000 Washington.

LAMBERVILLE.
Cunningham Drug Co., Inman Square.
K. O. Hatfield, Inman Square.

MEDFORD HILLSIDE.
Geo. M. Cutler, Porter Station Pharmacy.

ARLINGTON.
Whittemore Pharmacy, 1,000 Massachusetts av.

WOONSOCKET, R. I.
H. A. Fay.
J. E. Flynn, 282 Main st.

Newport.
W. P. Clarke, Thames st.
T. F. Horgan.

Westerly.
W. N. Nash.
J. H. Murphy.

MAINE.
Portland.
Hamblen Bros.
J. W. Peterson, 177 Middle st.

Bangor.
W. Hilson, 14 Hotel st.

Augusta.
T. C. Mollene.

VERMONT.
Burlington.
Thomas Alger, 134 Church st.

MASSACHUSETTS.
Worcester.
Boland Bros., 89 Mechanic st.
Mail Rest.
City News Co., 16 North Main st
Lowell.
Wm. L. Kates, 9 Hotel st.
New Bedford.
J. H. Murphy.
Fall River.
City News

BOSTON AMERICAN

60 AND 62 SUMMER ST., BOSTON, MARCH 25, 1912

Largest Circulation in New England, DAILY and SUNDAY.

Boston Port Improvements Help Other New England Cities—Take Lowell, for Example

Everybody in Boston believes in the development of this magnificent port. That means that everybody who has given the matter any consideration believes enthusiastically in any improvement that will bring new business and increased prosperity to this city.

It is only of late years that the position of Boston from the standpoint of a strategical port has been broached to Boston. When the situation became thoroughly known Boston people said in unison:

"We want this port developed. We want to come into our own. We have the best natural port on the Atlantic Ocean and why should it not be utilized?"

A bill went through the Legislature for the improvement. That meant that the State was backing it. And it is just possible that other cities than Boston asked this question:

"What is that to us?"

That is a natural question. It is a horse-sense question.

The building of new docks in Boston and the extension of the Grand Trunk Railroad to this city is not romance. It is a cold business proposition.

If the building of new docks, the expansion of the port facilities, the extension of railroads and the establishment of steamship lines in connection with Boston REALLY MEANS the good of the city, the State and all of New England, it is time that ALL of the people found it out and became boosters for the project.

The best business sense of Boston says that the port of Boston should be improved—that the Grand Trunk Railroad should be extended to this city.

But the improvement of this port by either new railroads or steamships not only helps Boston but HELPS EVERY OTHER CITY AND TOWN in this section of the country.

General Hugh Bancroft, director of the port of Boston, brought out this fact in an address to Lowell citizens.

"It is no exaggeration to say," declared General Bancroft, "that Lowell and the other important industrial cities of Massachusetts and New England have more at stake in the development of the port of Boston than has Boston itself, for Boston is not so much an industrial as it is a financial and mercantile centre.

"On high class goods, say fine dry goods, or first class freight, the rate to New York is 27 cents, steamboat side, and to Boston steamboat side, 14 cents, making a saving of 13 cents in favor of the port of Boston.

"The development of the port of Boston should, therefore, mean 13 cents per one hundred saved on all piece dry goods shipped from Lowell to the Southwest."

It will be seen by this statement of General Bancroft that not only Boston but every other city in New England will be benefited by the expenditure of the $9,000,000 appropriated by the Legislature for Boston port improvements, and the other millions that are to be expended for the same purpose.

What is intended to be conveyed by this is that the men and women who pay taxes outside of Boston, and thus help to develop Boston's port, are doing something NOT ALONE for Boston but for THEMSELVES.

Strength to Congressman John A. Thayer in His Fight for Patent Law Reform

The news from Washington indicates that Congress will probably turn to the bill introduced by Congressman Thayer of Worcester to correct some of the most flagrant abuses of our patent law.

The recent decision of the United States Supreme Court, holding that patentees had certain collateral powers which are clearly injurious to the public interest, an opinion from which the Chief Justice and a minority of the court has strongly dissented, and which is denounced by thoughtful men of both parties in Washington, has turned the attention of our Federal legislators to the bill of our Congressman Thayer.

If Mr. Thayer can obtain legislation which will make our patent law cease to defeat the very purpose of its existence and cease to be oppressive to the people and often oppressive also to the advancement of the arts and sciences, he will have done something for which the people of Massachusetts and of his own district will make him grateful acknowledgment.

The abuse of our patent law has become intolerable of late years. In order to encourage invention, the National Constitution gave Congress the right to fix a term of years during which the inventor may exclusively enjoy the profits of the use of his invention.

But long ago it was discovered that the inventor rarely obtained more than an insignificant profit from his invention, and often no profit at all. And now it has come to pass that even the public receives no benefit from the invention, for some powerful monopoly, using another invention to do the same thing and realizing that the new device would make a dangerous competitor, buys up the patent and suppresses the invention, depriving the public of all benefit from it.

The patent laws were meant to quicken the inventive genius of the people, that all might enjoy the benefit of every man's invention by giving the inventor the exclusive profit upon the use of his invention for a few years.

But to use our patent laws for the purpose of suppressing invention is to nullify the law and hold back progress. This is the old monopoly vice appearing in another form and acting through another agency.

Strength to the fighting qualities of John A. Thayer.

Hearst's Magazine

Formerly The World To-day

A Magazine of Advanced and authoritative opinion.

Hearst's Magazine will be a factor in the world's progressive movement, a forum for the free discussion of the dominant questions of the day.

Hearst's Magazine will contain a new novel with a high purpose by Winston Churchill.

The last stories written by David Graham Phillips.

Hearst's Magazine

Devoted to the Consideration of Vital

Political
Social
Economic
Financial
Moral and
Ethical
Subjects

CONTRIBUTORS

Winston Churchill
W. Morgan Shuster
David Graham Phillips
Guglielmo Ferrero
Charles Dana Gibson
Jas. Montgomery Flagg
Charles Edward Russell
Elbert Hubbard
Dr. Henry Smith Williams
Frederick Townsend Martin
Alfred Henry Lewis

MR. WILLIAM RANDOLPH HEARST desires to announce that he has lately acquired the magazine known as "The World To-Day," and that beginning with the April issue this magazine will be published as HEARST'S MAGAZINE.

HEARST'S MAGAZINE will be conducted as a magazine of advanced and authoritative opinion, a forum for open and unprejudiced discussion of the dominant questions of the day—political, social, economic, financial, moral and ethical.

It will present the best literature obtainable on two continents. It will publish the strongest fiction by the most noted authors, but even its fiction will appear with a purpose. This purpose will be the discussion in fiction form of the great questions that interest the intelligent reading public of America and affect the progress of the world.

In the first issue of HEARST'S MAGAZINE the opening chapters of a novel by Winston Churchill will appear. Winston Churchill, the author of "Richard Carvel," "The Crisis," "The Crossing," "Coniston" and other notable books, has in this new novel a story and a purpose that will catch and hold the attention of the American people.

In presenting American History and great American problems in fiction form, Mr. Churchill has succeeded as no other novelist has succeeded. "The Inside of the Cup," to appear serially in HEARST'S MAGAZINE, is Mr. Churchill's strongest, most ambitious work. It has been six years in preparation.

The expressive title of the novel, "The Inside of the Cup," is taken from the Scriptural quotation:

"Woe unto you, scribes and Pharisees, hypocrites; for ye make clean the outside of the cup and of the platter, but within they are full of extortion and excess."

"Thou blind Pharisee, cleanse first that which is within the cup and the platter, that the outside of them may be clean also."

In addition to Winston Churchill's serial, the April number of HEARST'S MAGAZINE will contain the first of "Behind the Beard," a series of short stories by David Graham Phillips.

These stories, the last written by Mr. Phillips before his death, are stories that every American who is interested in his country's welfare should read.

Charles Dana Gibson will illustrate Mr. Phillips' stories, and James Montgomery Flagg will illustrate "The Inside of the Cup."

In the April issue of HEARST'S MAGAZINE will appear also the first of a series of articles by W. Morgan Shuster on his personal experiences in Persia, "Shuster's Own Story." The first article is entitled "Cossack Rule in Persia."

Another feature of HEARST'S MAGAZINE for April will be the "Rockefellers of Ancient Rome," by Guglielmo Ferrero.

Believing that the modern world will profit by the mistakes of the ancient world, HEARST'S MAGAZINE has asked Dr. Guglielmo Ferrero to point out the important parallels between ancient and modern history.

In the April issue he tells us that the private philanthropists and injunction granting judges are two modern American institutions that flourished in ancient Rome. The parallel he points out is the more remarkable in that it does not apply to modern Europe. We must go back to ancient Rome, according to Ferrero, for a parallel for the powerful though temporary bureaucracy that we have created in America.

Other contributors are Frederick Townsend Martin, Alfred Henry Lewis, Elbert Hubbard, Dr. Henry Smith Williams and Charles Edward Russell.

The aim of HEARST'S MAGAZINE is to make information easily assimilated, to instruct its readers while entertaining them. The reader therefore will find that every article in HEARST'S MAGAZINE is intensely interesting, no matter how important the question discussed.

HEARST'S MAGAZINE will constitute a liberal education to be acquired without effort.

The price of HEARST'S MAGAZINE, instead of being increased, will be reduced from twenty-five cents to fifteen cents.

It is the purpose of the management to put this liberal education within the reach of the greatest possible number of thinking people.